

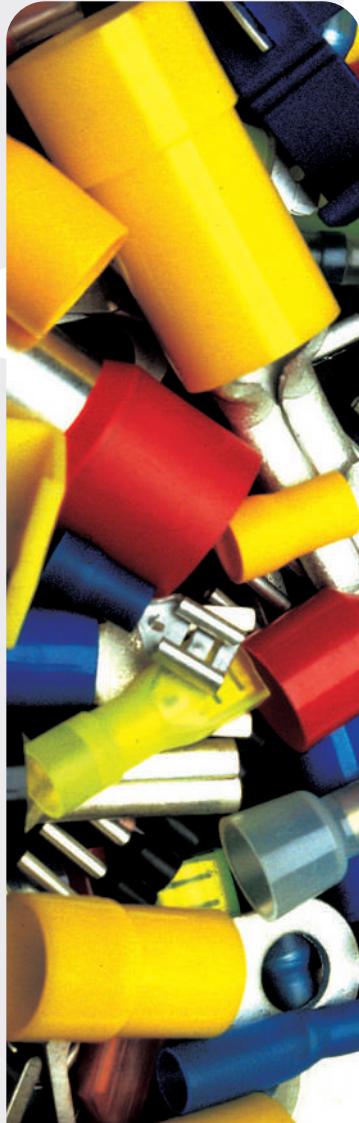

# XB COMPONENTS

Terminales aislados





XB COMPONENTS



Fecha de Emisión Actual: 4 Noviembre 2021  
Fecha de Caducidad: 3 Noviembre 2024  
Número de Certificado: 0038566

Aprobación Original: ISO 9001 - 8 Noviembre 2008

## Certificado de Aprobación

Certificamos que el Sistema de Gestión de:  
**X.B. Components, S.A.**

C/ Holanda, 37-38, Pol. Ind. Montigalá, 08917 Badalona, Barcelona, España

ha sido aprobado por Lloyd's Register de acuerdo con las siguientes normas:  
**ISO 9001:2015**

Números de Aprobación: ISO 9001 – 0038566-001

Este certificado forma parte de la aprobación identificada con el número de aprobación: 0038566

El alcance de esta aprobación es aplicable a:  
Almacenamiento y comercialización de material eléctrico de conexión, fijación y aislamiento para el sector industrial y automoción.

**Daniel Oliva Marclio de Souza**

Area Operations Manager - South Europe

Emisido por: Lloyd's Register Quality Assurance España, S.L.U.

en nombre de: Lloyd's Register Quality Assurance Limited



Lloyd's Register Group Limited, its affiliates and subsidiaries, including Lloyd's Register Quality Assurance Limited (LRQA), and their respective officers, employees or agents are individually and collectively referred to in this document as 'Lloyd's Register'. Lloyd's Register assumes no responsibility and shall not be liable to any person for any loss, damage or expense caused by reliance on the information or advice in this document or for any other reason, unless that person has agreed a contract with the relevant Lloyd's Register entity for the provision of this information or advice and in that case any responsibility or liability is exclusively on the terms and conditions set out in that contract. Issued by: Lloyd's Register Quality Assurance España, S.L.U. - ED/07/Personas. DS. 1º 28008 Madrid Spain for and on behalf of: Lloyd's Register Quality Assurance Limited, 1 Trinity Place, Borehamwood, Herts. SG8 1TB, United Kingdom.

Page 1 of 1







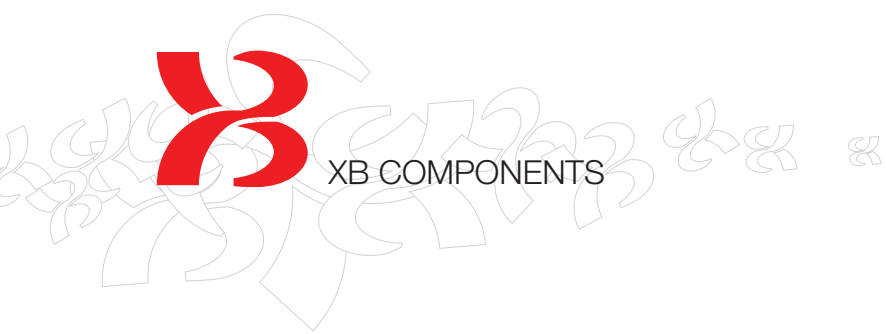





## 1.0 TB

Terminales en banda

7



## 1.1 EF

Entrada fácil sin casquillo

14



## 1.2 EFCC

Entrada fácil con casquillo metálico

30



## 1.3 PVC

Sin casquillo

36



## 1.4 PVCC

Con casquillo metálico

46



## 1.5 SB

Aislante termorretráctil sin casquillo

54



## 1.6 SBC

Aislante termorretráctil con casquillo

58



## 1.7 TE/PD

Punteras aisladas

63



## 1.8 Miscelánea

68



## 1.9 Estuches y envasados especiales

78





**XXX-XXXXX-X**

## PREFIJO

- TB** Terminal aislado en banda
- EF** Entrada Fácil
- PVC** Terminal aislado
- SB** Terminal con aislante termorretráctil

+

- C** Con casquillo
- CC** Con casquillo largo
- NY** Gran sección
- D** Normativa DIN

## NUMERACIÓN

Dos primeras cifras: Sección de cable mm<sup>2</sup>

- 05** De 0.14 a 0.34
- 15** De 0.50 a 1.50
- 25** De 1.50 a 2.50
- 35** De 2.50 a 4.00
- 55** De 4.00 a 6.00

Resto de cifras: Medidas del terminal

## SUFIJO

- A** Horquilla
- B** Horquilla clip // Bandera
- H** Puntera gancho
- P** Plano
- R** Horquilla retén
- WP** Resistente al agua
- X** Mixto (Macho + Hembra)
- 1** Variación en la medida del terminal
- 2** Totalmente aislado
- 3** Variación en la forma del aislante exterior

Para terminales en banda y BAJO DEMANDA:

- G** Apto para máquinas totalmente automáticas
- C** Bobinado inverso

## Tabla de equivalencias

Medidas en mm<sup>2</sup>

AWG	Sección nominal	Sección real	AWG	Sección nominal	Sección real	AWG	Sección nominal	Sección real
30	0.05	0.05	17	1.00	1.04	2	35.00	33.62
28	0.10	0.08	16	1.50	1.31	1	50.00	42.41
26	0.14	0.13	14	2.50	2.08	2/0	70.00	67.43
24	0.25	0.25	12	4.00	3.31	3/0	95.00	85.01
22	0.34	0.34	10	6.00	5.26	4/0	120.00	107.22
21	0.38	0.41	8	10.00	8.37	250MCM	150.00	126.68
20	0.50	0.52	6	16.00	13.30			
18	0.75	0.82	4	25.00	21.15			







# Terminales en banda



**Art. NCM-100**

Tipo de terminal	Ref. XB	Aplicador	Tipo de terminal	Ref. XB	Aplicador
Redondo	TB-15xxx	NC-11A / NC-11A2	Hembra	TBC-15028	NC-11A2
	TB-25xxx	NC-12A		TBC-15028-1	NC-11A2
	TB-55xxx	NC-13A		TBC-15048	NC-11A / NC-11A2
Horquilla y horquilla clip	TB-15xxxA	NC-11A / NC-11A2		TBC-15048-1	NC-11A / NC-11A2
	TB-25xxxA	NC-12A		TBC-15063	NC-11A
	TB-55xxxA	NC-13A		TBC-25048	NC-12A
	TB-15043B	NC-11A / NC-11A2		TBC-25048-1	NC-12A
	TB-25043B	NC-12A		TBC-25063	NC-12A
Puntera y puntera plana	TB-55043B	NC-13A		TBC-55063	NC-13A
	TB-15019	NC-11A / NC-11A2		Hembra totalmente aislada	TBC-15028-2
	TB-25019	NC-12A	TBC-15028-1-2		NC-11JN
	TB-55027	NC-13A	TBC-15048-2		NC-11EN
	TB-15011P	NC-11A / NC-11A2	TBC-15048-1-2		NC-11EN
TB-25013P	NC-12A	TBC-15063-2	NC-11FN		
Macho	TB-55013P	NC-13A	TBC-25048-2	NC-12EN	
	TBC-15635	NC-11A	TBC-25048-1-2	NC-12EN	
	TBC-25480	NC-12A	TBC-25063-2	NC-12FN	
	TBC-25635	NC-12A	Empalme punta a punta	TB-15017	NC-11H
		TB-25023		NC-12H	
		TB-55034		NC-13H	
		Empalme ciego	TB-NCE-1	NC-14A	
			TB-NCE-2	NC-15A	
			TB-NCE-5	NC-16A	





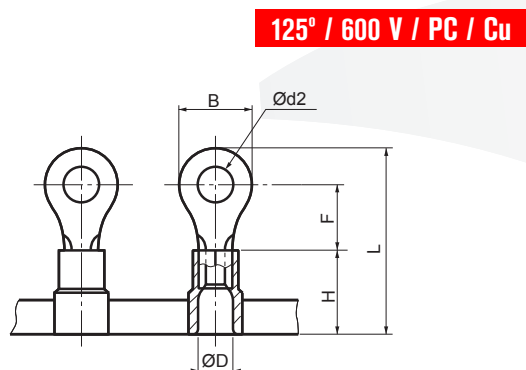





















# Terminales en banda

Redondos - Entrada fácil sin casquillo



Medidas en mm.

Art.	mm <sup>2</sup> /AWG	Ød2	B	L	F	H	ØD	
 TB-15032	0.50-1.50 / 20-16	3.2	5.7	17.4	4.6	10.0	4.1	1500
 TB-15037		3.7	5.6	20.4	7.6			
 TB-15037-1		3.7	8.0	21.1	7.1			
 TB-15043		4.3	6.8	19.4	6.0			
 TB-15043-1		4.3	8.0	21.1	7.1			
 TB-15053		5.3	8.0	21.1	7.1			
 TB-15064		6.4	12.0	25.7	9.7			
 TB-15084		8.4	12.0	25.7	9.7			
 TB-25032	1.50-2.50 / 16-14	3.2	6.5	18.2	5.0	10.0	4.5	1500
 TB-25037		3.7	6.6	19.9	6.6			
 TB-25037-1		3.7	8.0	21.5	7.5			
 TB-25043		4.3	6.6	9.9	6.6			
 TB-25043-1		4.3	8.5	22.0	7.8			
 TB-25053		5.3	8.0	21.5	7.5			
 TB-25053-1		5.3	9.5	22.5	7.8			
 TB-25064		6.4	12.0	27.0	11.0			
 TB-25084	8.4	12.0	27.0	11.0				
 TB-55032	4.00-6.00 / 12-10	3.2	9.0	25.7	7.2	14.0	6.8	1000
 TB-55037		3.7	9.5	27.0	8.3			
 TB-55043		4.3	7.0	24.7	7.2			
 TB-55043-1		4.3	9.5	27.0	8.3			
 TB-55053		5.3	9.5	27.0	8.3			
 TB-55064		6.4	12.0	30.5	10.5			
 TB-55084		8.4	15.0	5.5	14.0			



# Terminales en banda

Entrada fácil sin casquillo - Horquillas



125° / 600 V / PC / Cu

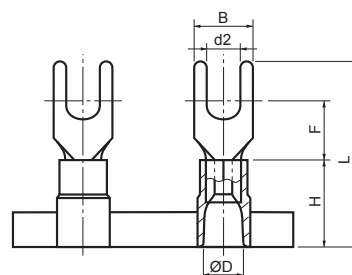

Medidas en mm.

Art.	mm <sup>2</sup> /AWG	Ød2	B	L	F	H	ØD	
<b>TB-15032-A</b>	0.50-1.50 / 20-16	3.2	5.8	50.5	5.8	10.0	4.1	1500
<b>TB-15037-A</b>		3.7	5.8	20.5	5.8			
<b>TB-15037-1A</b>		3.7	6.2	21.5	6.8			
<b>TB-15043-A</b>		4.3	6.4	21.9	6.6			
<b>TB-15043-1A</b>		4.3	7.0	21.9	7.6			
<b>TB-15053-A</b>		5.3	9.6	23.0	8.3			
<b>TB-15064-A</b>		6.4	11.0	24.5	8.6			
<b>TB-25032-A</b>	1.50-2.50 / 16-14	3.2	5.9	21.3	6.6	10.0	4.5	1500
<b>TB-25037-A</b>		3.7	5.8	21.3	6.6			
<b>TB-25037-1A</b>		3.7	6.4	21.3	6.6			
<b>TB-25043-A</b>		4.3	6.4	21.5	6.6			
<b>TB-25043-1A</b>		4.3	7.0	21.5	7.0			
<b>TB-25053-A</b>		5.3	8.0	21.5	7.1			
<b>TB-25064-A</b>		6.4	12.0	24.5	8.6			
<b>TB-25084-A</b>		8.4	14.0	27.5	11.5			
<b>TB-55043-A</b>	4.00-6.00 / 12-10	4.3	8.4	25.7	7.2	14.0	6.8	1000
<b>TB-55053-A</b>		5.2	9.0	25.7	7.2			
<b>TB-55064-A</b>		6.4	12.5	32.7	12.0			

Entrada fácil sin casquillo - Horquillas clip



125° / 600 V / PC / Cu

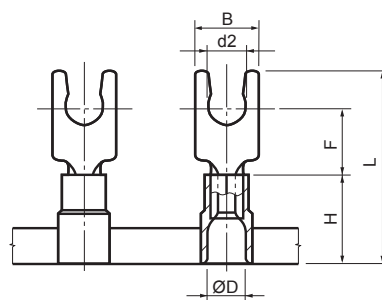

Medidas en mm.

Art.	mm <sup>2</sup> /AWG	Ød2	B	L	F	H	ØD	
<b>TB-15043-B</b>	0.50-1.50 / 20-16	4.3	7.1	21.5	7.6	10.0	4.1	1500
<b>TB-25043-B</b>	1.50-2.50 / 16-14	4.3	7.1	21.5	7.6	10.0	4.5	1500
<b>TB-55043-B</b>	4.00-6.00 / 12-10	4.3	7.9	25.7	7.6	14.0	6.8	1000



# Terminales en banda

## Punteras - Entrada fácil sin casquillo



125° / 600 V / PC / Cu

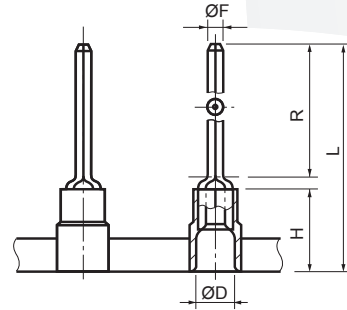

Medidas en mm.

Art.	mm <sup>2</sup> /AWG	ØF	R	L	H	ØD	
 <b>TB-15019</b>	0.50-1.50 / 20-16	1.9	11.0	23.0	10.0	4.1	1500
 <b>TB-25019</b>	1.50-2.50 / 16-14	1.9	11.0	23.0	10.0	4.5	1500
 <b>TB-55027</b>	4.00-6.00 / 12-10	2.7	11.0	28.5	14.0	6.8	1000





## Punteras planas - Entrada fácil sin casquillo

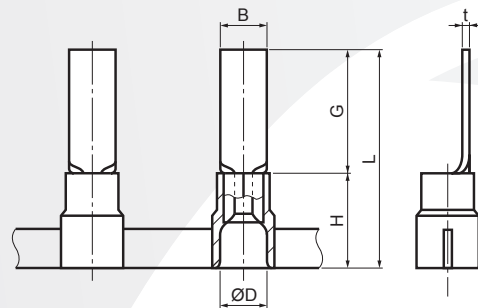

125° / 600 V / PC / Cu



Medidas en mm.

Art.	mm <sup>2</sup> /AWG	B	t	L	G	H	ØD	
 <b>TB-15011-P</b>	0.50-1.50 / 20-16	3.0	0.75	21.2	11.2	10.0	4.1	1500
 <b>TB-25013-P</b>	1.50-2.50 / 16-14	4.6	0.85	23.0	13.0	10.0	4.5	1500
 <b>TB-55013-P</b>	4.00-6.00 / 12-10	4.5	0.95	27.0	13.0	14.0	6.8	1000







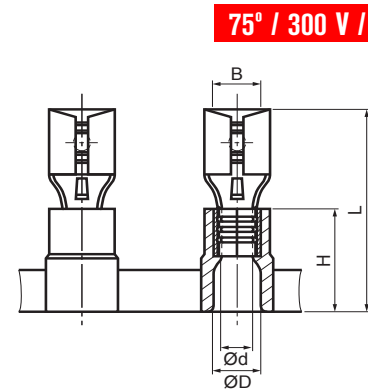
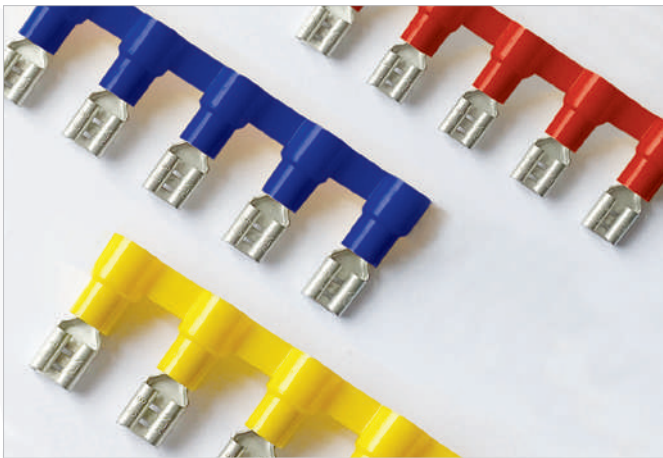







# Terminales en banda

Entrada fácil con casquillo - Enchufables hembra





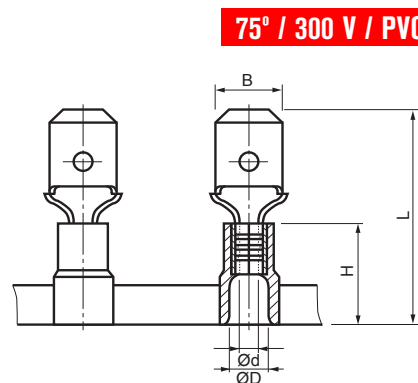
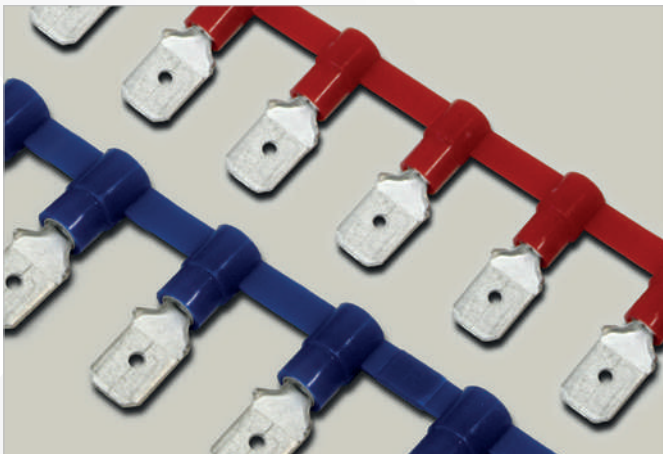

Medidas en mm.

Art.	mm <sup>2</sup> /AWG	 	B	L	Ød	ØD	H	
 TBC-15028	0.50-1.50 / 20-16	2.8 x 0.5	3.2	19.5	1.8	4.1	10.0	1500
 TBC-15028-1		2.8 x 0.8	3.2					
 TBC-15048		4.8 x 0.5	5.0					
 TBC-15048-1		4.8 x 0.8	5.0					
 TBC-15063		6.3 x 0.8	6.8	21.0	1.7	4.1	10.0	1500
 TBC-25048	1.50-2.50 / 16-14	4.8 x 0.5	5.0	19.5	2.4	4.5	10.0	1500
 TBC-25048-1		4.8 x 0.8	5.0					
 TBC-25063		6.3 x 0.8	6.8	21.0	2.3	4.5	10.0	1500
 TBC-55063	4.00-6.00 / 12-10	6.3 x 0.8	6.8	25.0	3.5	6.8	14.0	1000

Entrada fácil con casquillo - Enchufables macho



Medidas en mm.

Art.	mm <sup>2</sup> /AWG	B	L	Ød	ØD	H	
 TBC-15635	0.50-1.50 / 20-16	6.3 x 0.8	21.0	1.8	4.1	40.0	1500
 TBC-25480	1.50-2.50 / 16-14	4.8 x 0.5	19.5	2.3	4.5	10.0	1500
 TBC-25635		6.3 x 0.8	21.0	2.5	4.5	10.0	1500





# Terminales en banda



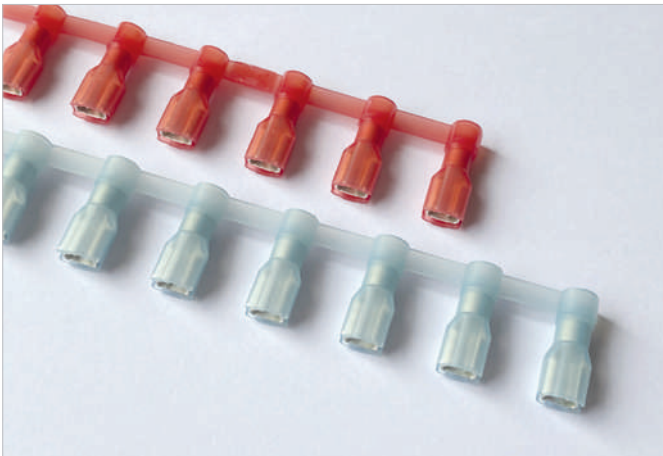



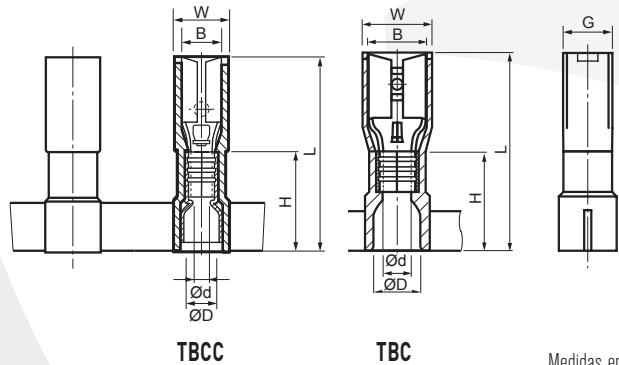



Enchufables hembra totalmente aislados - Entrada fácil con casquillo



105° / 300 V / PA / Cu-Zn



Medidas en mm.

Art.	mm <sup>2</sup> /AWG		B	W	L	Ød	ØD	H	G	
 TBCC-15028-2	0.50-1.50 / 20-16	2.8 x 0.5	3.2	5.5	19.5	1.9	3.4	10.0	4.8	1500
 TBCC-15028-2-1		2.8 x 0.8	3.2							
 TBC-15048-2		4.8 x 0.5	5.0	7.2	19.5	1.8	4.1	9.8	4.85	1500
 TBC-15048-2-1		4.8 x 0.8	5.0							
 TBC-15063-2		6.3 x 0.8	6.8	8.9	21.0	1.8	4.1	9.7	5.5	1000
 TBC-25048-2	1.50-2.50 / 16-14	4.8 x 0.5	5.0	7.2	19.5	2.4	4.5	9.8	5.6	1500
 TBC-25048-2-1		4.8 x 0.8	5.0							
 TBC-25063-2		6.3 x 0.8	6.8	8.9	21.0	2.4	4.5	9.7	5.5	1000



## Terminales en banda

Entrada fácil sin casquillo - Empalmes punta a punta

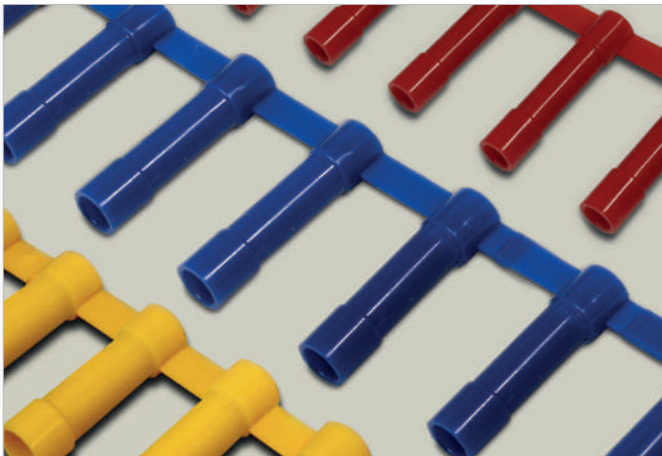

75° / 300 V / PVC / Cu

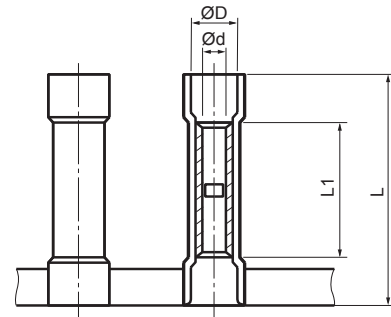

Medidas en mm.

Art.	mm <sup>2</sup> /AWG	Ød	ØD	L1	L	
TB-15017	0.50-1.50 / 20-16	1.8	3.8	15.0	25.5	1500
TB-25023	1.50-2.50 / 16-14	2.3	4.5	15.0	25.5	1500
TB-55034	4.00-6.00 / 12-10	3.4	6.4	15.0	27.5	1000

Entrada fácil sin casquillo - Empalmes ciegos



105° / 300 V / PA / Cu

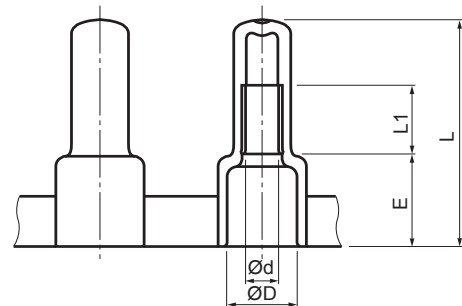

Medidas en mm.

Art.	mm <sup>2</sup> /AWG	Ød	ØD	L	L1	E	
TB-NCE-1	0.50-1.50 / 20-16	2.4	6.7	21.0	6.2	8.8	1000
TB-NCE-2	1.50-2.50 / 16-14	3.1	7.8	22.0	6.9	9.6	1000
TB-NCE-5	4.00-6.00 / 12-10	3.9	9.3	28.0	7.2	10.8	600



# Entrada fácil sin casquillo

## Redondos

								<b>105° / 600 V / PA / Cu</b>				
Medidas en mm.												
Art.	mm <sup>2</sup> /AWG	d	B	L	F	D	E					
EF-05022	0.14-0.34 / 26-22	2.2	5.0	16.5	6.0	2.3	8.0	100/1000				
EF-05027		2.7	5.0	16.5	6.0							
EF-05032		3.2	5.0	16.5	6.0							
EF-05037		3.7	6.0	19.0	8.0							
EF-05043		4.3	6.5	19.3	8.0							
EF-05053		5.3	8.0	20.0	8.0							
EF-15032	0.50-1.50 / 20-16	3.2	5.5	17.5	4.3	4.1	10.5	100/1000				
EF-15037		3.7	5.5	17.5	4.3							
EF-15037-1		3.7	6.6	20.4	6.6							
EF-15043		4.3	6.6	20.4	6.6							
EF-15043-1		4.3	8.0	21.8	7.3							
EF-15053		5.3	8.0	21.8	7.3							
EF-15064		6.4	11.6	27.5	11.2							
EF-15084		8.4	11.6	27.5	11.2							
EF-15105		10.5	13.7	31.5	14.2							
EF-15105-1		10.5	16.5	30.5	12.3							
EF-15130		13.0	19.6	36.4	16.0							
EF-25032		1.50-2.50 / 16-14	3.2	6.6	20.6	6.3	4.5			11.0	100/1000	
EF-25032-1	3.2		8.5	23.0	7.8							
EF-25037	3.7		6.6	20.6	6.3							
EF-25037-1	3.7		8.5	23.0	7.8							
EF-25043	4.3		6.6	20.6	6.3							
EF-25043-1	4.3		8.5	23.0	7.8							
EF-25053	5.3		8.5	23.0	7.8							
EF-25053-1	5.3		9.5	22.9	7.3							
EF-25064	6.4		12.0	28.0	11.0							
EF-25084	8.4		12.0	28.0	11.0							
EF-25105	10.5		13.6	31.7	13.9							
EF-25130	13.0		19.2	36.4	16.0							
EF-55032	4.00-6.00 / 12-10		3.2	9.5	26.7	8.0	6.6	14.0	50/500			
EF-55037			3.7	9.5	26.7	8.0						
EF-55043		4.3	7.4	26.7	8.0							
EF-55043-1		4.3	9.5	26.7	8.0							
EF-55053		5.3	9.5	26.7	8.0							
EF-55053-1		5.3	7.4	26.7	25.1							
EF-55064		6.4	12.0	32.7	12.7							
EF-55084		8.4	15.0	34.9	13.4							
EF-55105		10.5	15.0	34.9	13.4							
EF-55130		13.0	19.2	39.6	16.0							







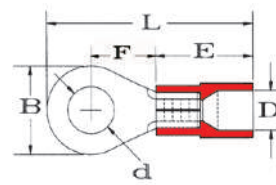



























# Entrada fácil sin casquillo

Redondos



105° / 600 V / PA / Cu

Medidas en mm.

Art.	mm <sup>2</sup> /AWG	d	B	L	F	D	E	
 EFNY-10-4	10.00 / 8	4.3	12.0	31.3	9.3	8.0	16.0	50/500
 EFNY-10-5		5.3	8.8	31.3	10.9			
 EFNY-10-5-1		5.3	12.0	31.3	9.3			
 EFNY-10-5-2		5.3	15.0	37.3	13.8			
 EFNY-10-6		6.4	12.0	31.3	9.3			
 EFNY-10-6-1		6.4	15.0	37.3	13.8			
 EFNY-10-8		8.4	15.0	37.3	13.8			
 EFNY-10-10		10.5	15.0	37.3	13.8			
 EFNY-16-4		16.00 / 6	4.3	12.0	40.8	13.3	11.0	
 EFNY-16-5	5.3		12.0	40.8	13.3			
 EFNY-16-6	6.4		12.0	40.8	13.3			
 EFNY-16-6-1	6.4		16.0	43.5	14.2			
 EFNY-16-8	8.4		16.0	43.5	14.2			
 EFNY-16-10	10.5		16.0	43.5	14.2			
 EFNY-16-12	13.0		22.0	52.0	19.8			
 EFNY-25-5	25.00 / 4	5.3	12.2	45.2	15.1	13.0	24.0	50/100
 EFNY-25-5-1		5.3	16.5	45.5	13.5			
 EFNY-25-6		6.4	12.2	45.0	15.1			
 EFNY-25-6-1		6.4	16.5	45.5	13.5			
 EFNY-25-8		8.4	16.5	45.5	13.5			
 EFNY-25-10		10.5	16.5	45.5	13.5			
 EFNY-25-11		11.5	22.0	54.5	19.7			
 EFNY-25-12		13.0	22.0	54.5	19.7			
 EFNY-35-5	35.00 / 2	5.3	15.3	52.0	17.4	14.5	27.0	50/100
 EFNY-35-6		6.4	15.3	52.0	17.4			
 EFNY-35-8		8.4	15.3	52.0	17.4			
 EFNY-35-8-1		8.4	22.0	55.7	17.7			
 EFNY-35-10		10.5	15.3	52.0	17.4			
 EFNY-35-10-1		10.5	22.0	55.7	17.7			
 EFNY-35-11		11.5	22.0	55.7	17.7			
 EFNY-35-12		13.0	22.0	55.7	17.7			



# Entrada fácil sin casquillo

Redondos



105° / 600 V / PA / Cu

DIN 46237

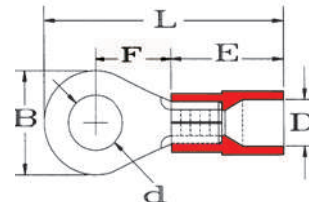

Medidas en mm.

Art.	mm <sup>2</sup> /AWG	d	B	L	F	D	E	
EFD-15027	0.50-1.50 / 20-16	2.7	6.0	16.0	5.5	4.1	10.5	100/1000
EFD-15032		3.2	6.0	16.0	5.5			
EFD-15037		3.7	6.0	16.0	5.5			
EFD-15043		4.3	8.0	17.0	6.5			
EFD-15053		5.3	10.0	18.0	7.5			
EFD-15064		6.4	11.0	20.0	9.5			
EFD-15084		8.4	14.0	22.5	12.0			
EFD-15105		10.5	18.0	24.5	14.0			
EFD-25032	1.50-2.50 / 16-14	3.2	6.0	17.0	6.0	4.5	11.0	100/1000
EFD-25037		3.7	6.0	17.0	6.0			
EFD-25043		4.3	8.0	18.0	7.0			
EFD-25053		5.3	10.0	20.0	9.0			
EFD-25064		6.4	11.0	22.0	11.0			
EFD-25084		8.4	14.0	23.0	12.0			
EFD-25105		10.5	18.0	25.0	14.0			
EFD-55043		4.00-6.00 / 12-10	4.3	8.0	20.0	6.0	6.6	
EFD-55053	5.3		10.0	21.0	7.0			
EFD-55064	6.4		11.0	22.0	8.0			
EFD-55084	8.4		14.0	25.0	11.0			
EFD-55105	10.5		18.0	27.0	13.0			
EFD-55130	13.0		19.0	32.0	18.0			





# Entrada fácil sin casquillo

Redondos

105° / 600 V / PA / Cu

DIN 46237

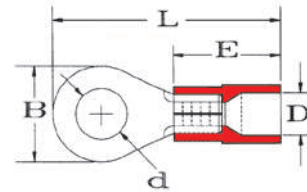

Medidas en mm.

Art.	mm <sup>2</sup> /AWG	d	B	L	D	E	
EFNYD-10-5	10.00 / 8	5.3	10.0	29.5	8.0	16.5	50/500
EFNYD-10-6		6.5	11.0	31.0			
EFNYD-10-8		8.4	14.0	35.5			
EFNYD-10-10		10.5	18.0	38.5			
EFNYD-10-12		13.0	22.0	42.5			
EFNYD-16-5	16.00 / 6	5.3	11.0	37.0	11.0	21.5	50/250
EFNYD-16-6		6.5	11.0	37.0			
EFNYD-16-8		8.4	14.0	40.5			
EFNYD-16-10		10.5	18.0	44.5			
EFNYD-16-12		13.0	22.0	48.5			
EFNYD-25-5	25.00 / 4	5.3	12.0	44.0	13.0	24.0	50/100
EFNYD-25-6		6.5	12.0	44.0			
EFNYD-25-8		8.4	16.0	46.0			
EFNYD-25-10		10.5	18.0	48.0			
EFNYD-25-12		13.0	22.0	55.0			
EFNYD-25-16	17.0	28.0	62.0				
EFNYD-35-6	35.00 / 2	6.5	15.0	48.5	14.5	27.0	50
EFNYD-35-8		8.4	16.0	49.0			
EFNYD-35-10		10.5	18.0	51.0			
EFNYD-35-12		13.0	22.0	57.0			
EFNYD-35-16		17.0	28.0	65.0			
EFNYD-50-6	50.00 / 1	6.5	18.0	56.5	16.5	29.5	50
EFNYD-50-8		8.4	18.0	56.5			
EFNYD-50-10		10.5	18.0	56.5			
EFNYD-50-12		13.0	22.0	60.5			
EFNYD-50-16		17.0	28.0	67.5			
EFNYD-70-6	70.00 / 2/0	6.5	22.0	62.0	18.7	31.5	25
EFNYD-70-8		8.4	22.0	62.0			
EFNYD-70-10		10.5	22.0	62.0			
EFNYD-70-12		13.0	22.0	62.0			
EFNYD-70-16		17.0	28.0	69.0			



# Entrada fácil sin casquillo

## Redondos

Medidas en mm.

Art.	mm <sup>2</sup> /AWG	d	B	L	D	E				
EFNYD-95-8	95.00 / 3/0	8.4	24.0	69.5	21.7	35.5	25			
EFNYD-95-10		10.5	24.0	69.5						
EFNYD-95-12		13.0	24.0	69.5						
EFNYD-95-16		17.0	28.0	73.5						
EFNYD-120-8	120.00 / 4/0	8.4	24.0	74.0	24.2	40.0	25			
EFNYD-120-10		10.5	24.0	74.0						
EFNYD-120-12		13.0	24.0	74.0				24.2	40.0	25
EFNYD-120-16		17.0	28.0	80.0						
EFNYD-150-10	150.00 / 250MCM	10.5	30.0	85.0	27.2	44.0	25			
EFNYD-150-12		13.0	30.0	85.0						
EFNYD-150-16		17.0	30.0	85.0						

## Horquillas

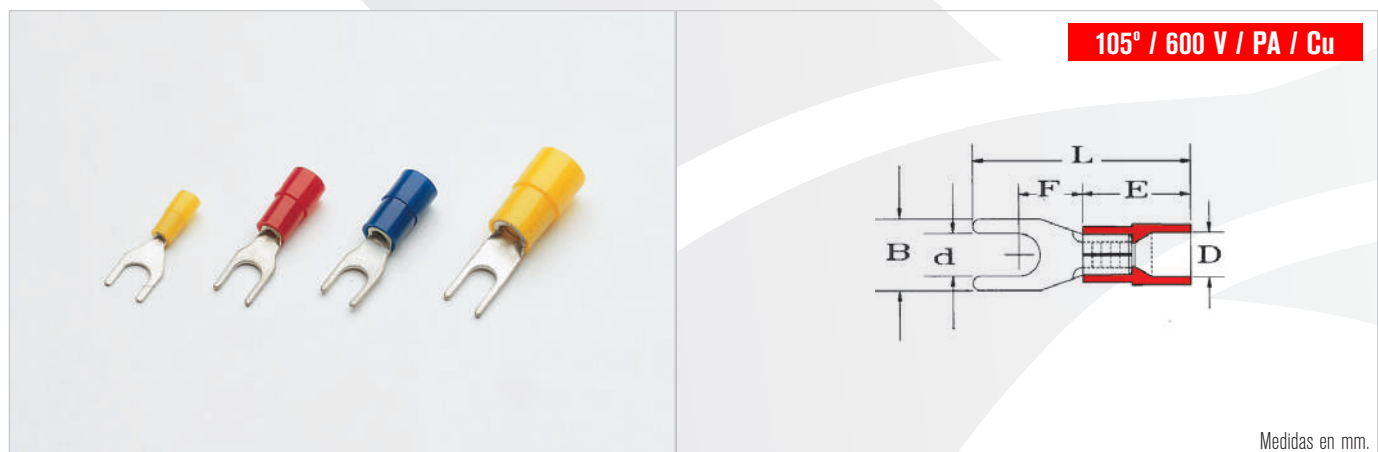

Medidas en mm.





















Art.	mm <sup>2</sup> /AWG	d	B	L	F	D	E	
EF-05022-A	0.14-0.34 / 26-22	2.2	5.0	14.5	4.0	2.3	8.0	100/1000
EF-05032-A		3.2	5.0	14.5	4.0			
EF-05037-A		3.7	6.0	18.0	7.0			
EF-05043-A		4.3	6.5	18.3	7.0			
EF-05053-A		5.3	8.0	19.0	7.0			
EF-15032-A	0.50-1.50 / 20-16	3.2	5.7	22.0	7.2	4.1	10.5	100/1000
EF-15037-A		3.7	5.7	22.0	7.2			
EF-15037-1A		3.7	6.2	22.0	7.2			
EF-15043-A		4.3	6.4	22.0	7.2			
EF-15043-1A		4.3	7.2	22.0	7.2			
EF-15053-A		5.3	8.0	22.0	6.5			
EF-15064-A		6.4	10.7	23.0	8.0			
EF-15064-1A		6.4	9.3	23.0	13.7			
EF-15084-A		8.4	13.5	28.0	20.5			
EF-15105-A		10.5	15.0	28.5	21.0			



# Entrada fácil sin casquillo

## Horquillas

Medidas en mm.





Art.	mm <sup>2</sup> /AWG	d	B	L	F	D	E	
 EF-25032-A	1.50-2.50 / 16-14	3.2	5.7	22.5	8.5	4.5	11.0	100/1000
 EF-25037-A		3.7	5.7	22.5	6.5			
 EF-25037-1A		3.7	6.2	22.5	6.5			
 EF-25043-A		4.3	6.4	22.5	6.5			
 EF-25043-1A		4.3	7.2	22.5	6.5			
 EF-25053-A		5.3	8.0	22.5	6.5			
 EF-25064-A		6.4	10.8	23.5	7.6			
 EF-25064-1A		6.4	9.3	23.0	13.7			
 EF-25084-A		8.4	13.5	28.5	21.0			
 EF-25105-A		10.5	15.0	30.5	13.9			
 EF-55032-A	4.00-6.00 / 12-10	3.2	7.3	26.7	7.1	6.6	14.0	50/500
 EF-55037-A		3.7	6.3	26.7	7.1			
 EF-55037-1A		3.7	8.1	26.7	7.1			
 EF-55043-A		4.3	6.3	26.7	7.4			
 EF-55043-1A		4.3	8.2	26.7	7.5			
 EF-55053-A		5.3	9.0	26.7	8.0			
 EF-55064-A		6.4	12.0	30.3	9.9			
 EF-55064-1A		6.4	9.0	30.7	26.2			
 EF-55084-A		8.4	13.5	32.6	25.4			
 EF-55105-A		10.5	15.0	40.0	13.4			

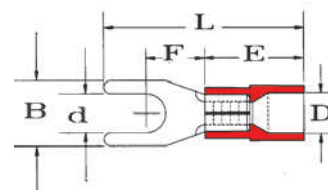

105° / 600 V / PA / Cu



Medidas en mm.

Art.	mm <sup>2</sup> /AWG	d	B	L	F	D	E	
 EFNY-10-5-A	10.00 / 8	5.3	10.5	28.3	8.1	8.0	16.0	50/500
 EFNY-10-6-A		6.4	10.8	30.0	8.6			
 EFNY-16-6-A	16.00 / 6	6.4	11.0	36.5	10.7	11.0	21.5	50/200
 EFNY-16-8-A		8.4	13.8	39.5	10.7			



# Entrada fácil sin casquillo

## Punteras



105° / 600 V / PA / Cu

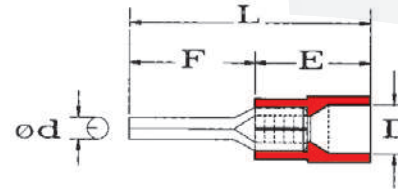

Medidas en mm.

Art.	mm <sup>2</sup> /AWG	Ø d	F	L	D	E	
EF-05010	0.14-0.34 / 26-22	1.4	10.0	18.0	2.2	8.0	100/1000
EF-15019	0.50-1.50 / 20-16	2.0	12.0	22.5	4.1	10.5	100/1000
EF-15019-1			9.0	19.5			
EF-25019	1.50-2.50 / 16-14	2.0	12.0	23.0	4.5	11.0	100/1000
EF-25019-1			9.0	20.0			
EF-55027	4.00-6.00 / 12-10	2.7	13.5	27.5	6.6	14.0	50/500

## Punteras planas



105° / 600 V / PA / Cu

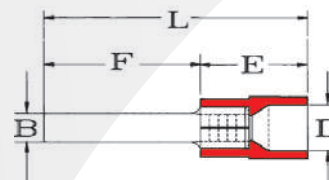

Medidas en mm.

Art.	mm <sup>2</sup> /AWG	B	F	L	D	E	
EF-15009-P	0.50-1.50 / 20-16	2.7	9.0	19.5	4.1	10.5	100/1000
EF-15009-1P		2.3	9.0	19.5			
EF-15012-P		3.0	12.0	25.0			
EF-15014-P		3.0	14.5	25.0			
EF-15018-P		2.5	18.0	28.5			
EF-25009-P	1.50-2.50 / 16-14	2.8	9.0	20.0	4.5	11.0	100/1000
EF-25016-P		2.9	16.0	27.0			
EF-25018-P		2.5	18.0	29.0			
EF-55010-P	4.00-6.00 / 12-10	2.8	10.0	24.0	6.6	14.0	50/500
EF-55013-P		4.5	13.0	27.0			
EF-55018-P		4.5	18.0	31.0			
EF-55018-1P		3.0	18.0	31.6			







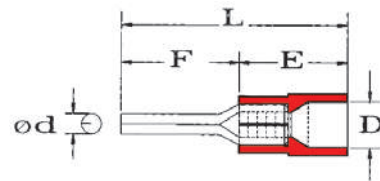



# Entrada fácil sin casquillo

Punteras planas



105° / 600 V / PA / Cu

Medidas en mm.

Art.	mm <sup>2</sup> /AWG	d	F	L	D	E	
 EFNY-10-12-P	10.00 / 8	4.3	12.0	34.0	7.8	20.0	100/200
 EFNY-16-13-P	16.00 / 6	5.5	13.0	40.7	10.8	24.7	50/100
 EFNY-25-15-P	25.00 / 4	6.8	15.0	44.0	12.4	24.0	50/100
 EFNY-35-20-P	35.00 / 2	8.0	20.0	52.5	14.0	28.0	50/100
 EFNY-50-20-P	50.00 / 1	9.5	20.0	59.0	15.5	33.0	25/50
 EFNY-70-25-P	70.00 / 2/0	11.0	23.5	69.0	18.0	38.0	25
 EFNY-95-25-P	95.00 / 3/0	12.5	23.5	71.0	20.7	40.0	25





# Entrada fácil sin casquillo

Empalmes punta a punta



105° / 600 V / PA / Cu

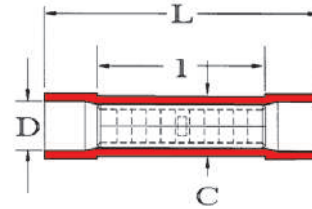

Medidas en mm.

Art.	mm <sup>2</sup> /AWG	D	L	C	l	
 EF-05014	0.14-0.34 / 26-22	1.3	20.0	3.0	13.0	100/1000
 EF-05014-1	0.14-0.34 / 26-22	2.0	12.0	3.0	5.0	100/1000
 EF-15017	0.50-1.50 / 20-16	4.1	25.5	5.0	15.0	100/1000
 EF-25023	1.50-2.50 / 16-14	4.5	25.5	5.7	15.0	100/1000
 EF-55034	4.00-6.00 / 12-10	6.6	27.5	7.2	15.0	50/500



105° / 300 V / PA / Cu

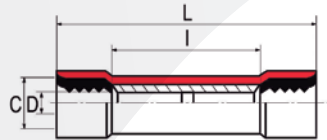

Medidas en mm.

Art.	mm <sup>2</sup> /AWG	IP	D	L	C	l	
 EF-15017-WP	0.50-1.50 / 20-16	57	4.1	25.5	5.0	15.0	100/1000
 EF-25023-WP	1.50-2.50 / 16-14	57	4.5	25.5	5.7	15.0	100/1000



# Entrada fácil sin casquillo



Enchufables hembra

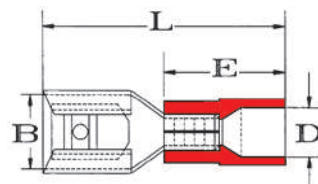

105° / 300 V / PA / Cu-Zn



Medidas en mm.

Art.	mm <sup>2</sup> /AWG		B	L	D	E	
■ EF-15028	0.50-1.50 / 20-16	2.8 x 0.5	3.2	18.5	4.1	10.5	100/1000
■ EF-15028-1		2.8 x 0.8	3.2	18.5			
■ EF-15048		4.8 x 0.5	5.0	19.5			
■ EF-15048-1		4.8 x 0.8	5.0	19.5			
■ EF-15052		5.2 x 0.5	5.6	20.0			
■ EF-15063		6.3 x 0.8	6.8	21.5			
■ EF-15080		8.0 x 0.8	8.2	23.0			
■ EF-15094		9.4 x 1.0	9.9	26.5			
■ EF-25028	1.50-2.50 / 16-14	2.8 x 0.5	3.2	19.0	4.5	11.0	100/1000
■ EF-25028-1		2.8 x 0.8	3.2	19.0			
■ EF-25048		4.8 x 0.5	5.0	20.0			
■ EF-25048-1		4.8 x 0.8	5.0	20.0			
■ EF-25052		5.2 x 0.5	5.6	20.0			
■ EF-25063		6.3 x 0.8	6.8	22.0			
■ EF-25080		8.0 x 0.8	8.2	23.5			
■ EF-25094		9.4 x 1.0	9.9	27.0			
■ EF-55028	4.00-6.00 / 12-10	2.8 x 0.5	3.2	22.0	6.6	14.0	50/500
■ EF-55028-1		2.8 x 0.8	3.2	22.0			
■ EF-55048		4.8 x 0.5	5.0	23.0			
■ EF-55048-1		4.8 x 0.8	5.0	23.0			
■ EF-55063		6.3 x 0.8	6.8	25.0			
■ EF-55094		9.4 x 1.0	9.9	30.1			



# Entrada fácil sin casquillo

## Enchufables macho



105° / 300 V / PA / Cu-Zn

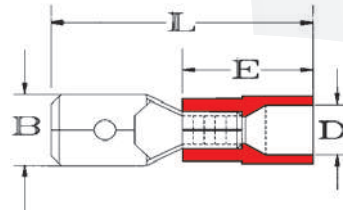

Medidas en mm.

Art.	mm <sup>2</sup> /AWG	B	L	D	E	
■ EF-15280	0.50-1.50 / 20-16	2.8 x 0.5	22.0	4.1	10.5	100/1000
■ EF-15280-1		2.8 x 0.8				
■ EF-15480		4.8 x 0.5				
■ EF-15480-1		4.8 x 0.8				
■ EF-15635		6.3 x 0.8				
■ EF-25280	1.50-2.50 / 16-14	2.8 x 0.5	25.5	4.5	11.0	100/1000
■ EF-25280-1		2.8 x 0.8				
■ EF-25480		4.8 x 0.5				
■ EF-25480-1		4.8 x 0.8				
■ EF-25635		6.3 x 0.8				
■ EF-55280	4.00-6.00 / 12-10	2.8 x 0.5	24.0	6.6	14.0	50/500
■ EF-55280-1		2.8 x 0.8				
■ EF-55480		4.8 x 0.5				
■ EF-55480-1		4.8 x 0.8				
■ EF-55635		6.3 x 0.8				

## Enchufables mixtos



105° / 300 V / PA / Cu-Zn

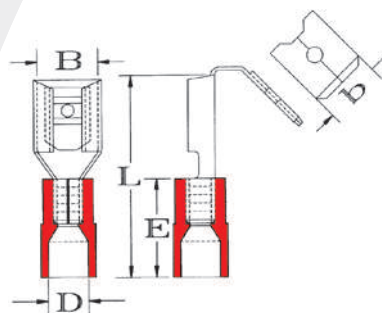

Medidas en mm.

Art.	mm <sup>2</sup> /AWG		B	b	L	D	E	
■ EF-15635-X	0.50-1.50 / 20-16	6.3 x 0.8	6.8	6.3 x 0.8	22.5	4.1	10.5	100/1000
■ EF-25635-X	1.50-2.50 / 16-14	6.3 x 0.8	6.8	6.3 x 0.8	23.0	4.5	11.0	100/1000
■ EF-55635-X	4.00-6.00 / 12-10	6.3 x 0.8	6.8	6.3 x 0.8	26.0	6.6	14.0	50/500















# Entrada fácil sin casquillo

Enchufables hembra totalmente aislados









Medidas en mm.

Art.	mm <sup>2</sup> /AWG	 	B	b	L	D	E	
 EF-15028-2	0.50-1.50 / 20-16	2.8 x 0.5	3.0	5.4	19.0	4.3	10.5	100/1000
 EF-15028-2-1		2.8 x 0.8	3.0	5.4	19.0			
 EF-15048-2		4.8 x 0.5	5.0	7.4	19.5			
 EF-15048-2-1		4.8 x 0.8	5.0	7.4	19.5			
 EF-15063-2		6.3 x 0.8	6.8	9.0	21.5			
 EF-25048-2	1.50-2.50 / 16-14	4.8 x 0.5	5.0	7.4	20.0	5.0	11.0	100/1000
 EF-25048-2-1		4.8 x 0.8	5.0	7.4	20.0			
 EF-25063-2		6.3 x 0.8	6.8	9.0	22.0			
 EF-55063-2	4.00-6.00 / 12-10	6.3 x 0.8	6.8	9.0	26.0	6.6	14.0	50/500



Medidas en mm.

Art.	mm <sup>2</sup> /AWG	 	B	L	D	E	
 EF-15063-3	0.50-1.50 / 20-16	6.3 x 0.8	8.2	22.5	4.4	11.0	100/1000
 EF-25063-3	1.50-2.50 / 16-14	6.3 x 0.8	8.2	21.8	4.4	11.0	100/1000
 EF-55063-3	4.00-6.00 / 12-10	6.3 x 0.8	8.2	26.0	6.7	14.0	50/500



# Entrada fácil sin casquillo

Enchufables macho totalmente aislados

		105° / 300 V / PA / Cu-Zn						
								Medidas en mm.
Art.	mm <sup>2</sup> /AWG	B	F	L	E	D		
EF-15635-2	0.50-1.50 / 20-16	6.3 x 0.8	7.7	23.0	11.0	4.0	100/1000	
EF-25635-2	1.50-2.50 / 16-14	6.3 x 0.8	7.7	24.0	11.0	4.5	100/1000	
EF-55635-2	4.00-6.00 / 12-10	6.3 x 0.8	7.7	25.0	13.0	6.3	50/500	

		105° / 300 V / PA / Cu-Zn							
									Medidas en mm.
Art.	mm <sup>2</sup> /AWG	B	F	L	E	D	*		
EF-15635-3	0.50-1.50 / 20-16	6.3 x 0.8	7.7	25.0	12.0	3.9	CR-951	100/1000	
EF-25635-3	1.50-2.50 / 16-14	6.3 x 0.8	7.7	25.0	12.0	4.4	CR-952	100/1000	
EF-55635-3	4.00-6.00 / 12-10	6.3 x 0.8	7.7	28.8	14.0	6.7	CR-953	50/500	





# Entrada fácil sin casquillo





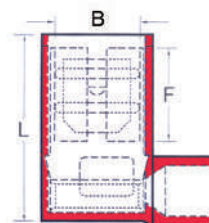

Enchufables hembra bandera totalmente aislados



105° / 300 V / PA / Cu-Zn



Medidas en mm.

Art.	mm <sup>2</sup> /AWG	 	B	F	L	
 EF-15063-B	0.50-1.50 / 20-16	6.3 x 0.8	6.8	7.6	16.1	100/1000
 EF-25063-B	1.50-2.50 / 16-14	6.3 x 0.8	6.8	7.6	16.1	100/1000
 EF-55063-B	4.00-6.00 / 12-10	6.3 x 0.8	6.8	7.6	16.9	50/500





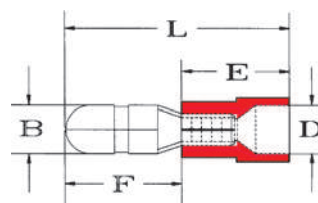

Cilíndricos macho



105° / 300 V / PA / Cu-Zn



Medidas en mm.

Art.	mm <sup>2</sup> /AWG	B	F	L	D	E	
 EF-15040-1	0.50-1.50 / 20-16	4.0	10.5	22.0	4.1	11.5	100/1000
 EF-25040-1	1.50-2.50 / 16-14	4.0	10.5	22.5	4.5	12.0	100/1000
 EF-25050-1		5.0					
 EF-55040-1	4.00-6.00 / 12-10	4.0	11.7	25.7	6.6	14.0	50/500
 EF-55050-1		5.0					



# Entrada fácil sin casquillo

Cilíndricos hembra totalmente aislados

**105° / 300 V / PA / Cu-Zn**

Medidas en mm.

Art.	mm <sup>2</sup> /AWG	B	F	L	D	E	
<span style="color: red;">■</span> EF-15039	0.50-1.50 / 20-16	4.7	7.0	24.0	4.3	10.5	100/1000
<span style="color: blue;">■</span> EF-25039	1.50-2.50 / 16-14	4.7	7.9	24.0	5.0	10.5	100/1000
<span style="color: blue;">■</span> EF-25049		5.7					
<span style="color: yellow;">■</span> EF-55039	4.00-6.00 / 12-10	4.7	7.9	27.0	6.6	13.0	50/500
<span style="color: yellow;">■</span> EF-55049		5.7					

Cilíndricos macho totalmente aislados

**105° / 300 V / PA / Cu-Zn**

Medidas en mm.

Art.	mm <sup>2</sup> /AWG	B	L	D	E	
<span style="color: red;">■</span> EF-15040	0.50-1.50 / 20-16	4.0	25.0	4.3	10.5	100/1000
<span style="color: blue;">■</span> EF-25040	1.50-2.50 / 16-14	4.0	25.0	5.0	10.5	100/1000
<span style="color: blue;">■</span> EF-25050		5.0				
<span style="color: yellow;">■</span> EF-55040	4.00-6.00 / 12-10	4.0	27.5	6.6	13.0	50/500
<span style="color: yellow;">■</span> EF-55050		5.0				



## Entrada fácil con casquillo corto



Cilíndricos hembra totalmente aislados

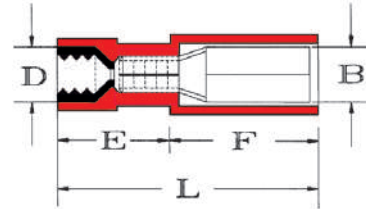

105° / 300 V / PA / Cu-Zn



Medidas en mm.

Art.	mm <sup>2</sup> /AWG	IP	B	F	L	D	E	
 EFC-15039-WP	0.50-1.50 / 20-16	57	4.7	7.0	24.0	4.3	10.5	100/1000
 EFC-25039-WP	1.50-2.50 / 16-14	57	4.7	7.9	24.0	5.0	10.5	100/1000



Cilíndricos macho totalmente aislados

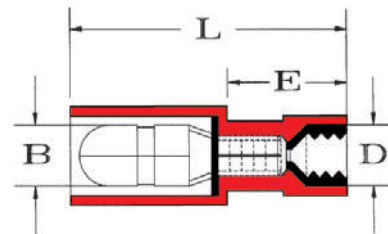

105° / 300 V / PA / Cu-Zn



Medidas en mm.

Art.	mm <sup>2</sup> /AWG	IP	B	F	L	D	E	
 EFC-15040-WP	0.50-1.50 / 20-16	57	4.0	25.0	4.3	10.5	10.5	100/1000
 EFC-25040-WP	1.50-2.50 / 16-14	57	4.0	25.0	5.0	10.5	10.5	100/1000



# Entrada fácil con casquillo







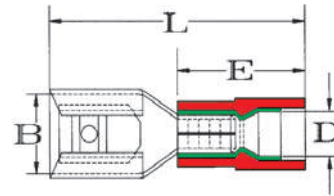



















Enchufables hembra



105° / 300 V / PA / Cu-Zn



Medidas en mm.

Art.	mm <sup>2</sup> /AWG		B	L	D	E		
 EFCC-15028	0.50-1.50 / 20-16		2.8 x 0.5	3.2	18.5	4.1	10.5	100/1000
 EFCC-15028-1			2.8 x 0.8	3.2	18.5			
 EFCC-15048			4.8 x 0.5	5.0	19.5			
 EFCC-15048-1			4.8 x 0.8	5.0	19.5			
 EFCC-15052			5.2 x 0.5	5.6	20.0			
 EFCC-15063			6.3 x 0.8	6.8	21.5			
 EFCC-15080			8.0 x 0.8	9.1	23.0			
 EFCC-15094			9.4 x 1.0	11.0	26.5			
 EFCC-25028	1.50-2.50 / 16-14		2.8 x 0.5	3.2	19.0	5.0	11.0	100/1000
 EFCC-25028-1			2.8 x 0.8	3.2	19.0			
 EFCC-25048			4.8 x 0.5	5.0	20.0			
 EFCC-25048-1			4.8 x 0.8	5.0	20.0			
 EFCC-25052			5.2 x 0.5	5.6	20.0			
 EFCC-25063			6.3 x 0.8	6.8	20.0			
 EFCC-25094			9.4 x 1.0	11.0	27.0			
 EFCC-55028			4.00-6.00 / 12-10		2.8 x 0.5	3.2	22.0	
 EFCC-55028-1	2.8 x 0.8	3.2			22.0			
 EFCC-55048	4.8 x 0.5	5.0			23.0			
 EFCC-55048-1	4.8 x 0.8	5.0			23.0			
 EFCC-55063	6.3 x 0.8	6.8			25.0			
 EFCC-55094	9.4 x 1.0	9.9			30.1			



# Entrada fácil con casquillo

Enchufables macho

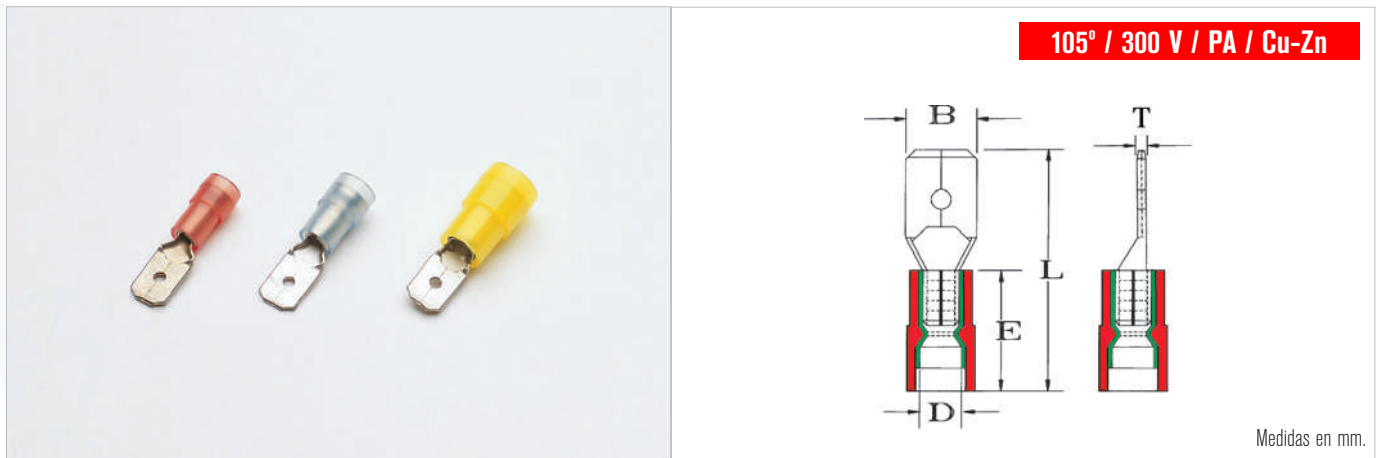

Art.	mm <sup>2</sup> /AWG	B	L	D	E	
■ EFCC-15280	0.50-1.50 / 20-16	2.8 x 0.5	22.0	4.1	10.5	100/1000
■ EFCC-15280-1		2.8 x 0.8				
■ EFCC-15480		4.8 x 0.5				
■ EFCC-15480-1		4.8 x 0.8				
■ EFCC-15635		6.3 x 0.8				
■ EFCC-25280	1.50-2.50 / 16-14	2.8 x 0.5	22.5	5.0	11.0	100/1000
■ EFCC-25280-1		2.8 x 0.8				
■ EFCC-25480		4.8 x 0.5				
■ EFCC-25480-1		4.8 x 0.8				
■ EFCC-25635		6.3 x 0.8				
■ EFCC-55280	4.00-6.00 / 12-10	2.8 x 0.5	24.5	6.6	14.0	50/500
■ EFCC-55280-1		2.8 x 0.8				
■ EFCC-55480		4.8 x 0.5				
■ EFCC-55480-1		4.8 x 0.8				
■ EFCC-55635		6.3 x 0.8				

Enchufables mixtos

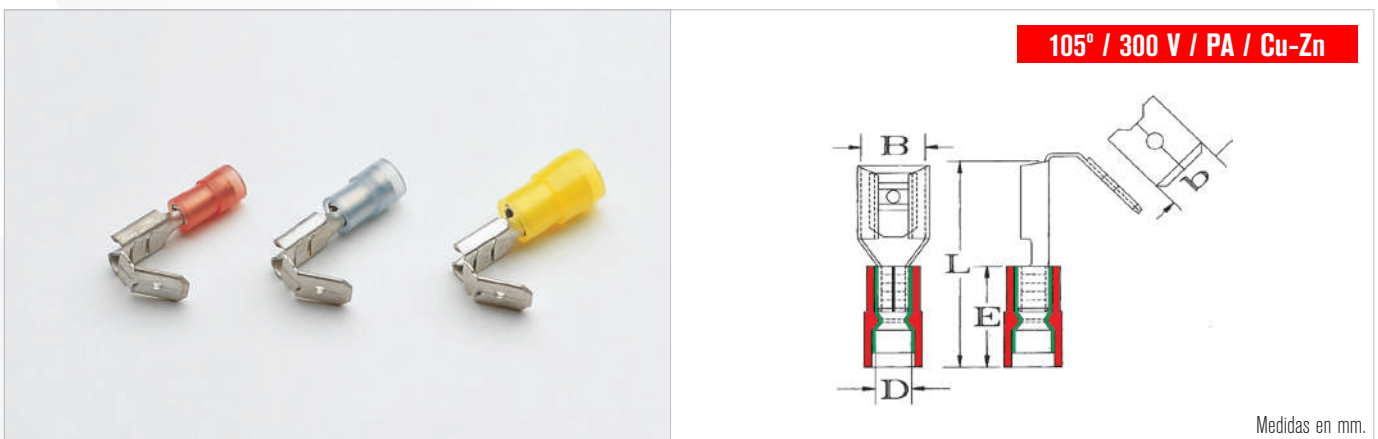

Art.	mm <sup>2</sup> /AWG	i	B	b	L	D	E									
■ EFCC-15635-X	0.50-1.50 / 20-16	6.3 x 0.8	6.8	6.3 x 0.8	22.5	4.1	10.5	100/1000								
■ EFCC-25635-X									1.50-2.50 / 16-14	6.3 x 0.8	6.8	6.3 x 0.8	23.0	5.0	11.0	100/1000
■ EFCC-55635-X									4.00-6.00 / 12-10	6.3 x 0.8	6.8	6.3 x 0.8	26.0	6.6	14.0	50/500



## Entrada fácil con casquillo







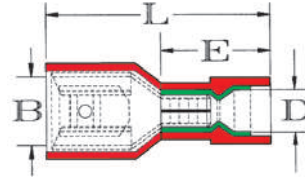





Enchufables hembra totalmente aislados



105° / 300 V / PA / Cu-Zn



Medidas en mm.

Art.	mm <sup>2</sup> /AWG		B	L	D	E	
 EFCC-15028-2	0.50-1.50 / 20-16		2.8 x 0.5	3.2	19.0	4.3	100/1000
 EFCC-15028-2-1			2.8 x 0.8	3.2	19.0		
 EFCC-15048-2			4.8 x 0.5	5.0	19.5		
 EFCC-15048-2-1			4.8 x 0.8	5.0	19.5		
 EFCC-15063-2			6.3 x 0.8	6.7	21.5		
 EFCC-25048-2	1.50-2.50 / 16-14		4.8 x 0.5	5.0	20.0	5.0	100/1000
 EFCC-25048-2-1			4.8 x 0.8	5.0	20.0		
 EFCC-25063-2			6.3 x 0.8	6.7	22.0		
 EFCC-55063-2	4.00-6.00 / 12-10		6.3 x 0.8	6.7	26.0	6.6	50/500





Enchufables macho totalmente aislados

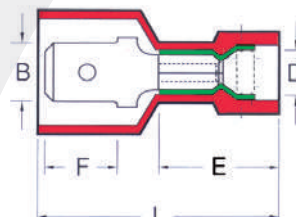

105° / 300 V / PA / Cu-Zn



Medidas en mm.

Art.	mm <sup>2</sup> /AWG	B	F	L	D	E	
 EFCC-15635-2	0.50-1.50 / 20-16	6.3 x 0.8	7.7	25.1	4.4	11.7	100/1000
 EFCC-25635-2	1.50-2.50 / 16-14	6.3 x 0.8	7.7	25.1	4.9	11.7	100/1000
 EFCC-55635-2	4.00-6.00 / 12-10	6.3 x 0.8	7.7	26.7	6.7	13.9	50/500





## Entrada fácil con casquillo

Enchufables hembra bandera totalmente aislados

**105° / 300 V / PA / Cu-Zn**

Medidas en mm.

Art.	mm <sup>2</sup> /AWG		W	F	L	B	D		
<span style="color: red;">■</span> EFC-15048-B	0.50-1.50 / 20-16		4.8 x 0.5	5.0	6.2	19.0	11.0	3.5	100/500
<span style="color: red;">■</span> EFC-15048-1-B			4.8 x 0.8						
<span style="color: red;">■</span> EFC-15063-B			6.3 x 0.8	6.6	7.5	20.8	11.0	4.0	100/500

## Empalmes punta a punta

**105° / 600 V / PA / Cu**

Medidas en mm.

Art.	mm <sup>2</sup> /AWG	L	D	C	
<span style="color: red;">■</span> EFCC-15017	0.50-1.50 / 20-16	26.0	4.5	1.8	100/1000
<span style="color: blue;">■</span> EFCC-25023	1.50-2.50 / 16-14	27.0	5.2	2.7	100/1000
<span style="color: yellow;">■</span> EFCC-55034	4.00-6.00 / 12-10	31.3	7.0	3.4	50/500



# Entrada fácil con casquillo

## Cilíndricos macho



105° / 300 V / PA / Cu-Zn

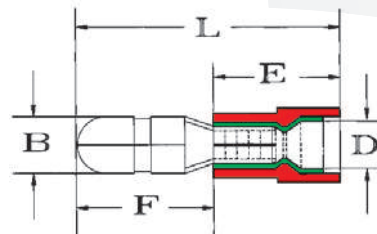

Medidas en mm.

Art.	mm <sup>2</sup> /AWG	B	F	L	D	E	
EFCC-15040-1	0.50-1.50 / 20-16	4.0	11.0	22.0	4.1	11.0	100/1000
EFCC-25040-1	1.50-2.50 / 16-14	4.0	11.5	22.5	5.0	11.0	100/1000
EFCC-25050-1		5.0					
EFCC-55040-1	4.00-6.00 / 12-10	4.0	12.0	26.0	6.6	14.0	50/500
EFCC-55050-1		5.0					

## Cilíndricos hembra totalmente aislados



105° / 300 V / PA / Cu-Zn

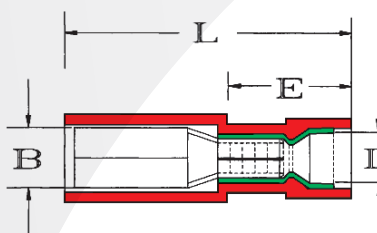

Medidas en mm.

Art.	mm <sup>2</sup> /AWG	B	L	D	E	
EFCC-05021	0.14-0.34 / 26-22	2.1	26.6	3.5	11.0	100/1000
EFCC-15039	0.50-1.50 / 20-16	4.7	24.0	4.3	10.5	100/1000
EFCC-25039	1.50-2.50 / 16-14	4.7	24.0	5.0	10.5	100/1000
EFCC-25049		5.7				
EFCC-55039	4.00-6.00 / 12-10	4.7	27.0	6.6	13.0	50/500
EFCC-55049		5.7				



## Entrada fácil con casquillo

Cilíndricos macho totalmente aislados

105° / 300 V / PA / Cu-Zn

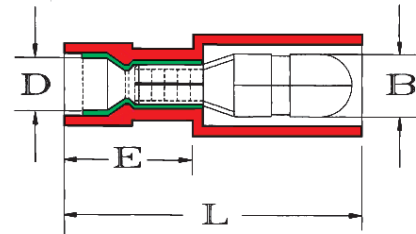

Medidas en mm.

Art.	mm <sup>2</sup> /AWG	B	L	D	E	
□ EFCC-05020	0.14-0.34 / 26-22	2.0	24.5	3.5	11.0	100/1000
■ EFCC-15040	0.50-1.50 / 20-16	4.0	25.0	4.3	10.5	100/1000
■ EFCC-25040	1.50-2.50 / 16-14	4.0	25.0	5.0	10.5	100/1000
■ EFCC-25050		5.0				
■ EFCC-55040	4.00-6.00 / 12-10	4.0	27.5	6.6	13.0	50/500
■ EFCC-55050		5.0				



## PVC sin casquillo

## Redondos

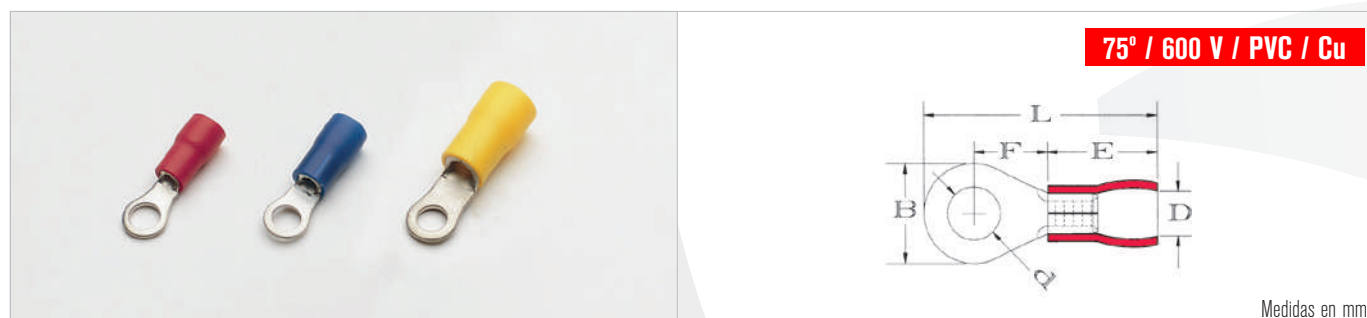







Art.	mm <sup>2</sup> /AWG	d	B	L	F	D	E	
<b>PVC-15032</b>	0.50-1.50 / 20-16	3.2	5.5	17.5	4.3	4.3	10.5	100/1000
<b>PVC-15037</b>		3.7	5.5	17.5	4.3			
<b>PVC-15037-1</b>		3.7	6.6	20.4	6.6			
<b>PVC-15043</b>		4.3	6.6	20.4	6.6			
<b>PVC-15043-1</b>		4.3	8.0	21.7	7.3			
<b>PVC-15053</b>		5.3	8.0	21.7	7.3			
<b>PVC-15064</b>		6.4	11.6	27.6	11.4			
<b>PVC-15084</b>		8.4	11.6	27.6	11.4			
<b>PVC-15105</b>		10.5	13.7	31.5	14.2			
<b>PVC-15130</b>		13.0	19.6	35.0	16.0			
<b>PVC-25032</b>	1.50-2.50 / 16-14	3.2	6.6	20.6	6.3	4.9	11.0	100/1000
<b>PVC-25032-1</b>		3.2	8.5	23.0	7.5			
<b>PVC-25037</b>		3.7	6.6	20.6	6.3			
<b>PVC-25037-1</b>		3.7	8.5	23.0	7.8			
<b>PVC-25043</b>		4.3	6.6	20.8	6.3			
<b>PVC-25043-1</b>		4.3	8.5	23.0	7.8			
<b>PVC-25053</b>		5.3	8.5	23.0	7.8			
<b>PVC-25053-1</b>		5.3	9.5	23.0	7.3			
<b>PVC-25064</b>		6.4	12.0	28.10	11.0			
<b>PVC-25084</b>		8.4	12.0	28.10	11.0			
<b>PVC-25105</b>		10.5	13.7	31.9	11.0			
<b>PVC-25130</b>		13.0	19.2	35.5	16.0			
<b>PVC-35043</b>		2.50-4.00 / 14-12	4.3	9.5	25.8	8.0	6.1	
<b>PVC-35043-1</b>	4.3		7.9	25.8	8.0			
<b>PVC-35053</b>	5.3		9.5	25.8	8.0			
<b>PVC-35053-1</b>	5.3		7.9	25.8	8.0			
<b>PVC-35064</b>	6.6		12.0	28.3	8.0			
<b>PVC-55032</b>	4.00-6.00 / 12-10	3.2	9.5	26.7	8.0	6.7	14.0	50/500
<b>PVC-55037</b>		3.7	9.5	26.7	8.0			
<b>PVC-55043</b>		4.3	7.4	26.7	8.0			
<b>PVC-55043-1</b>		4.3	9.5	26.7	8.0			
<b>PVC-55053</b>		5.3	9.5	26.7	8.0			
<b>PVC-55053-1</b>		5.3	7.4	26.0	8.0			
<b>PVC-55064</b>		6.4	12.0	32.7	12.7			
<b>PVC-55084</b>		8.4	15.0	34.9	13.4			
<b>PVC-55105</b>		10.5	15.0	34.9	13.4			
<b>PVC-55130</b>		13.0	19.2	39.6	16.0			

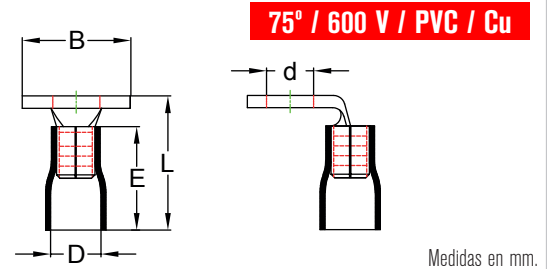
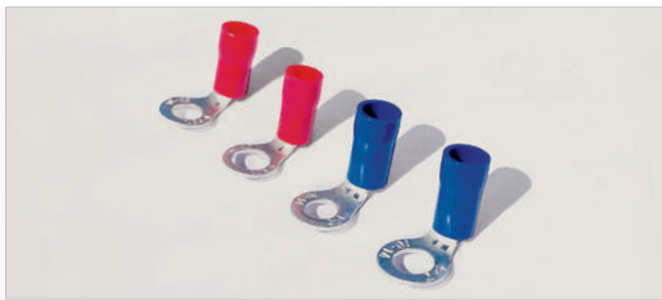

## PVC sin casquillo









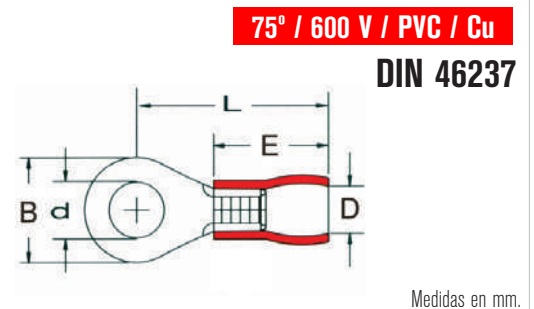













Redondos 90°



Art.	mm <sup>2</sup> /AWG	d	B	L	D	E	
 PVC-15043-L	0.50-1.50 / 20-16	4.3	8.0	12.7	4.3	10.0	100/1000
 PVC-15053-L		5.3					
 PVC-25043-L	1.50-2.50 / 16-14	4.3	9.5	13.5	4.7	10.7	100/1000
 PVC-25053-L		5.3					

Redondos



Art.	mm <sup>2</sup> /AWG	d	B	L	D	E	
 PVCD-15027	0.50-1.50 / 20-16	2.7	6.0	16.0	4.5	10.5	100/1000
 PVCD-15032		3.2					
 PVCD-15037		3.7					
 PVCD-15043		4.3					
 PVCD-15053		5.3					
 PVCD-15064		6.5					
 PVCD-15084		8.4					
 PVCD-15105		10.5					
 PVCD-25032		1.50-2.50 / 16-14					
 PVCD-25037	3.7						
 PVCD-25043	4.3						
 PVCD-25053	5.3						
 PVCD-25064	6.5						
 PVCD-25084	8.4						
 PVCD-25105	10.5						
 PVCD-55043	4.00-6.00 / 12-10		4.3	8.0	20.0	6.0	14.0
 PVCD-55053		5.3					
 PVCD-55064		6.5					
 PVCD-55084		8.4					
 PVCD-55105		10.5					
 PVCD-55130		13.0					



## PVC sin casquillo

## Horquillas

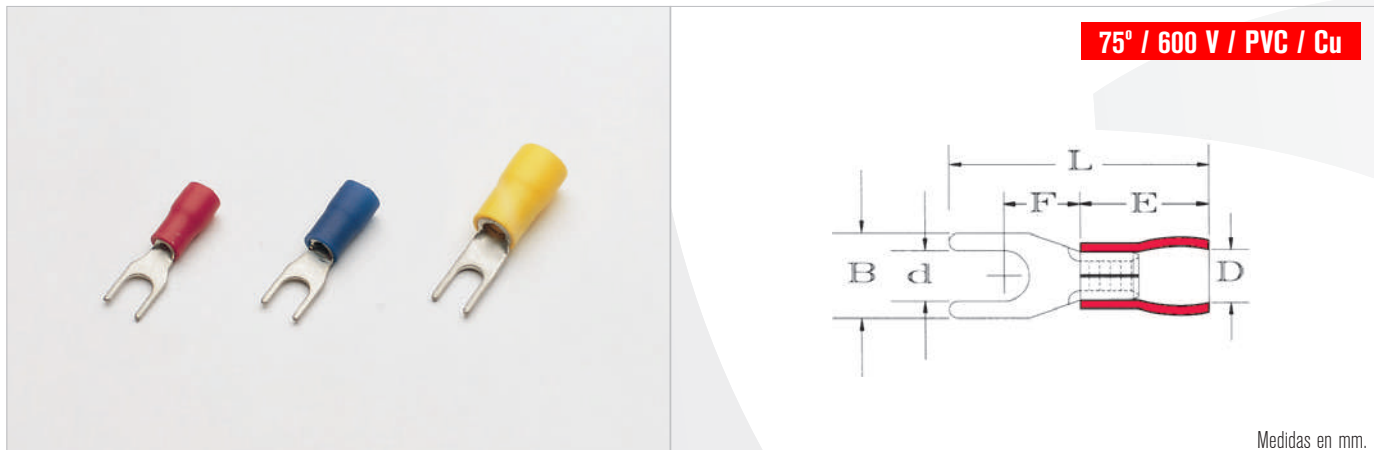



Art.	mm <sup>2</sup> /AWG	d	B	L	F	D	E	
PVC-15032-A	0.50-1.50 / 20-16	3.2	5.7	22.0	7.2	4.3	10.3	100/1000
PVC-15037-A		3.7	5.7	22.0	7.2			
PVC-15037-1A		3.7	6.2	22.0	7.2			
PVC-15043-A		4.3	6.4	22.0	7.2			
PVC-15043-1A		4.3	7.2	22.0	7.2			
PVC-15053-A		5.3	8.0	22.0	6.5			
PVC-15064-A		6.4	10.8	23.0	8.0			
PVC-15064-1A		6.4	9.3	23.0	8.0			
PVC-15084-A		8.4	13.5	28.0	10.5			
PVC-15105-A		10.5	15.0	20.5	11.0			
PVC-25032-A	1.50-2.50 / 16-14	3.2	5.7	22.5	6.5	4.9	11.0	100/1000
PVC-25037-A		3.7	5.7	22.5	6.5			
PVC-25037-1A		3.7	6.2	22.5	6.5			
PVC-25043-A		4.3	6.4	22.5	6.5			
PVC-25043-1A		4.3	7.2	22.5	6.5			
PVC-25053-A		5.3	8.0	22.5	6.5			
PVC-25064-A		6.4	10.8	23.5	7.7			
PVC-25064-1A		6.4	9.3	23.5	7.7			
PVC-25084-A		8.4	13.8	28.5	8.0			
PVC-35037-A		2.50-4.00 / 14-12	3.7	7.3	26.0	6.3	6.1	
PVC-35043-A	4.3		8.0	25.0	6.3			
PVC-35053-A	5.3		8.0	25.0	6.7			
PVC-55032-A	4.00-6.00 / 12-10	3.2	7.3	26.7	6.7	6.7	14.0	50/500
PVC-55037-A		3.7	6.3	26.7	7.1			
PVC-55037-1A		3.7	8.1	26.7	7.1			
PVC-55043-A		4.3	6.3	26.7	7.4			
PVC-55043-1A		4.3	8.2	26.7	7.5			
PVC-55053-A		5.3	9.0	26.7	8.0			
PVC-55064-A		6.4	12.0	30.7	9.90			
PVC-55064-1A		6.4	9.0	30.7	9.90			
PVC-55084-A		8.4	13.5	32.6	12.0			





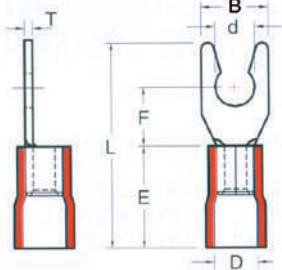

## PVC sin casquillo

Horquillas clip

		75° / 600 V / PVC / Cu								
										
		Medidas en mm.								
Art.	mm <sup>2</sup> /AWG	d	B	F	L	E	D	T		
PVC-15032-B	0.50-1.50 / 20-16	3.2	6.4	5.7	21.0	10.0	4.0	0.8	100/1000	
PVC-15037-B		3.7	6.4							
PVC-15043-B		4.3	7.2							
PVC-15053-B		5.3	8.1							
PVC-25032-B	1.50-2.50 / 16-14	3.2	5.7	6.5	22.5	10.0	4.5	0.8	100/1000	
PVC-25037-B		3.7	6.0							
PVC-25043-B		4.3	7.2							
PVC-25053-B		5.3	8.1							
PVC-55037-B	4.00-6.00 / 12-10	3.7	8.3	7.0	25.2	13.0	6.3	1.0	50/500	
PVC-55043-B		4.3	8.3							
PVC-55053-B		5.3	9.0							
PVC-55064-B		6.4	12.0	12.0	30.7					

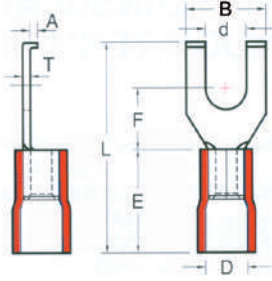
Horquillas con retención

		75° / 600 V / PVC / Cu								
										
		Medidas en mm.								
Art.	mm <sup>2</sup> /AWG	d	B	F	L	E	D	A	T	
PVC-15037-R	0.50-1.50 / 20-16	3.7	7.5	5.1	19.0	10.0	4.0	1.5	0.8	100/1000
PVC-15043-R		4.3								
PVC-15053-R		5.3								
PVC-25037-R	1.50-2.50 / 16-14	3.7	7.5	5.2	19.5	10.0	4.5	1.5	0.8	100/1000
PVC-25043-R		4.3								
PVC-25053-R		5.3								
PVC-55037-R	4.00-6.00 / 12-10	3.7	8.5	7.5	27.0	13.0	6.3	1.5	1.0	50/500
PVC-55043-R		4.3								
PVC-55053-R		5.3								



## PVC sin casquillo

## Punteras

**75° / 600 V / PVC / Cu**

Medidas en mm.

Art.	mm <sup>2</sup> /AWG	d	F	L	D	E	
<span style="color: red;">■</span> PVC-15019-9	0.50-1.50 / 20-16	2.0	9.0	19.5	4.3	10.5	100/1000
<span style="color: red;">■</span> PVC-15019-12			12.0	22.5			
<span style="color: red;">■</span> PVC-15019-16			16.0	26.0			
<span style="color: blue;">■</span> PVC-25019-9	1.50-2.50 / 16-14	2.0	9.0	20.0	4.9	11.0	100/1000
<span style="color: blue;">■</span> PVC-25019-12			12.0	23.0			
<span style="color: blue;">■</span> PVC-25019-16			16.0	26.0			
<span style="color: yellow;">■</span> PVC-55027	4.00-6.00 / 12-10	2.7	13.5	27.5	6.7	14.0	50/500

## Punteras planas

**75° / 600 V / PVC / Cu**

Medidas en mm.

Art.	mm <sup>2</sup> /AWG	B	F	L	D	E	
<span style="color: red;">■</span> PVC-15009-P	0.50-1.50 / 20-16	2.8	9.0	19.5	4.3	10.5	100/1000
<span style="color: red;">■</span> PVC-15009-1P		2.3	9.0	19.5			
<span style="color: red;">■</span> PVC-15012-P		3.0	12.0	22.5			
<span style="color: red;">■</span> PVC-15014-P		3.0	14.5	25.5			
<span style="color: red;">■</span> PVC-15018-P		2.5	18.0	28.5			
<span style="color: blue;">■</span> PVC-25009-P	1.50-2.50 / 16-14	2.8	9.0	20.0	4.9	11.0	100/1000
<span style="color: blue;">■</span> PVC-25016-P		2.9	16.0	27.0			
<span style="color: blue;">■</span> PVC-25018-P		2.5	18.0	29.0			
<span style="color: yellow;">■</span> PVC-55010-P	4.00-6.00 / 12-10	2.8	10.0	24.0	6.7	14.0	50/500
<span style="color: yellow;">■</span> PVC-55013-P		4.5	13.0	27.0			
<span style="color: yellow;">■</span> PVC-55018-P		4.5	18.0	31.5			
<span style="color: yellow;">■</span> PVC-55018-1P		3.0	18.0	32.0			



## PVC sin casquillo

Punteras gancho

		75° / 600 V / PVC / Cu					
							Medidas en mm.
Art.	mm <sup>2</sup> /AWG	W	F	L	D		
■ PVC-15030-H	0.50-1.50 / 20-16	2.8	16.8	28.3	4.3	100/1000	
■ PVC-15046-H		4.6					
■ PVC-25030-H	1.50-2.50 / 16-14	2.8	16.8	28.8	4.7	100/1000	
■ PVC-25046-H		4.6					
■ PVC-55030-H	4.00-6.00 / 12-10	2.8	17.2	31.8	6.7	50/500	
■ PVC-55046-H		4.6					

Empalmes punta a punta

		75° / 600 V / PVC / Cu					
							Medidas en mm.
Art.	mm <sup>2</sup> /AWG	d	D	l	L		
■ PVC-15017	0.50-1.50 / 20-16	1.7	4.0	15.0	25.0	100/1000	
■ PVC-25023	1.50-2.50 / 16-14	2.3	4.5	15.0	25.0	100/1000	
■ PVC-55034	4.00-6.00 / 12-10	3.4	6.3	15.0	27.0	50/500	
■ PVC-10	10.00 / 8	4.5	8.5	21.0	35.5	50/500	
■ PVC-16	16.00 / 6	5.9	10.5	27.5	45.0	50/500	
■ PVC-25	25.00 / 4	7.8	12.4	30.5	52.5	50/500	
■ PVC-35	35.00 / 2	9.5	15.5	33.5	55.0	25/100	



# PVC sin casquillo

## Empalmes paralelos



75° / 600 V / PVC / Cu

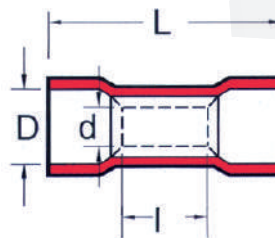

Medidas en mm.

Art.	mm <sup>2</sup> /AWG	d	D	l	L	
<b>PVC-15017-1</b>	0.50-1.50 / 20-16	1.7	4.3	8.0	18.0	100/1000
<b>PVC-25023-1</b>	1.50-2.50 / 16-14	2.4	5.0	8.0	18.0	100/1000
<b>PVC-55034-1</b>	4.00-6.00 / 12-10	3.5	6.7	8.5	21.5	50/500

## Enchufables hembra



75° / 300 V / PVC / Cu-Zn

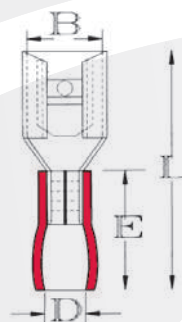

Medidas en mm.









Art.	mm <sup>2</sup> /AWG	i	B	L	D	E	
<b>PVC-15028</b>	0.50-1.50 / 20-16	2.8 x 0.5	3.2	18.5	3.6	10.0	100/1000
<b>PVC-15028-1</b>		2.8 x 0.8	3.2	18.5			
<b>PVC-15048</b>		4.8 x 0.5	5.0	19.0			
<b>PVC-15048-1</b>		4.8 x 0.8	5.0	19.0			
<b>PVC-15052</b>		5.2 x 0.5	5.6	20.0			
<b>PVC-15063</b>		6.3 x 0.8	6.8	21.0			
<b>PVC-15080</b>		8.0 x 0.8	8.2	23.0			
<b>PVC-15094</b>		9.4 x 1.0	9.9	26.5			
<b>PVC-25028</b>	1.50-2.50 / 16-14	2.8 x 0.5	3.2	18.5	4.4	10.0	100/1000
<b>PVC-25028-1</b>		2.8 x 0.8	3.2	18.5			
<b>PVC-25048</b>		4.8 x 0.5	5.0	19.0			
<b>PVC-25048-1</b>		4.8 x 0.8	5.0	19.0			
<b>PVC-25052</b>		5.2 x 0.5	5.6	20.0			
<b>PVC-25063</b>		6.3 x 0.8	6.8	21.0			
<b>PVC-25080</b>		8.0 x 0.8	8.2	23.5			
<b>PVC-25094</b>		9.4 x 1.0	9.9	27.0			



## PVC sin casquillo

## Enchufables hembra







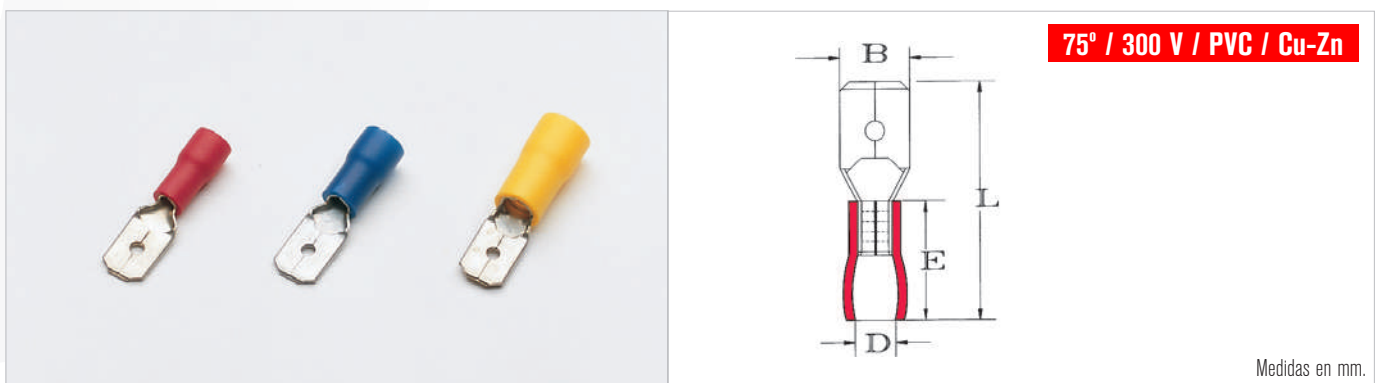









Medidas en mm.

Art.	mm <sup>2</sup> /AWG	 	B	L	D	E	
 PVC-55028	4.00-6.00 / 12-10	2.8 x 0.5	3.2	22.0	5.40	13.0	50/500
 PVC-55028-1		2.8 x 0.8	3.2	22.0			
 PVC-55048		4.8 x 0.5	5.0	22.0			
 PVC-55048-1		4.8 x 0.8	5.0	22.0			
 PVC-55063		6.3 x 0.8	6.8	24.0			
 PVC-55094		9.4 x 1.0	9.9	30.1			

## Enchufables macho



Medidas en mm.

Art.	mm <sup>2</sup> /AWG	B	L	D	E	
 PVC-15280	0.50-1.50 / 20-16	2.8 x 0.5	21.5	3.6	10.0	100/1000
 PVC-15280-1		2.8 x 0.8				
 PVC-15480		4.8 x 0.5				
 PVC-15480-1		4.8 x 0.8				
 PVC-15635		6.3 x 0.8				
 PVC-25280	1.50-2.50 / 16-14	2.8 x 0.5	22.0	4.4	10.0	100/1000
 PVC-25280-1		2.8 x 0.8				
 PVC-25480		4.8 x 0.5				
 PVC-25480-1		4.8 x 0.8				
 PVC-25635		6.3 x 0.8				
 PVC-55280	4.00-6.00 / 12-10	2.8 x 0.5	23.5	5.4	13.0	50/500
 PVC-55280-1		2.8 x 0.8				
 PVC-55480		4.8 x 0.5				
 PVC-55480-1		4.8 x 0.8				
 PVC-55635		6.3 x 0.8				



# PVC sin casquillo





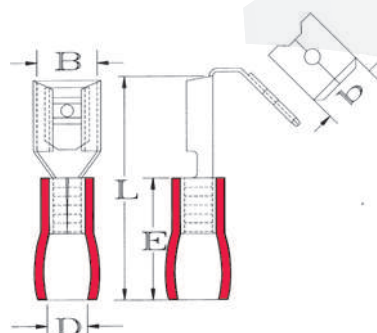

## Enchufables mixtos



75° / 300 V / PVC / Cu-Zn



Medidas en mm.

Art.	mm <sup>2</sup> /AWG	 	B	b	L	D	E	
 PVC-15635-X	0.50-1.50 / 20-16	6.3 x 0.8	6.8	6.3 x 0.8	22.5	3.6	10.0	100/1000
 PVC-25635-X	1.50-2.50 / 16-14	6.3 x 0.8	6.8	6.3 x 0.8	22.5	4.4	10.0	100/1000
 PVC-55635-X	4.00-6.00 / 12-10	6.3 x 0.8	6.8	6.3 x 0.8	25.0	5.4	13.0	50/500



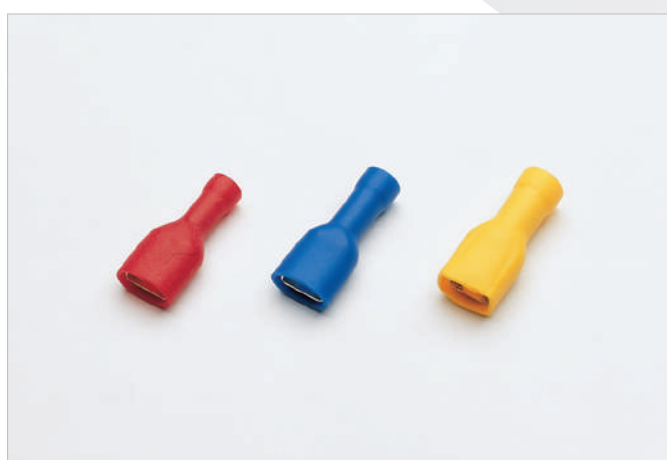



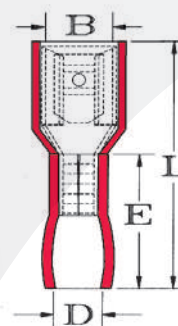









## Enchufables hembra totalmente aislados



75° / 300 V / PVC / Cu-Zn



Medidas en mm.

Art.	mm <sup>2</sup> /AWG	 	B	L	D	E	
 PVC-15028-2	0.50-1.50 / 20-16	2.8 x 0.5	3.3	19.0	3.6	10.0	100/1000
 PVC-15028-2-1		2.8 x 0.8	3.3	19.0			
 PVC-15048-2		4.8 x 0.5	5.0	19.5			
 PVC-15048-2-1		4.8 x 0.8	5.0	19.5			
 PVC-15063-2		6.3 x 0.8	6.8	20.5			
 PVC-25028-2	1.50-2.50 / 16-14	2.8 x 0.5	3.3	19.0	4.5	10.0	100/1000
 PVC-25028-2-1		2.8 x 0.8	3.3	19.0			
 PVC-25048-2		4.8 x 0.5	5.0	19.5			
 PVC-25048-2-1		4.8 x 0.8	5.0	19.5			
 PVC-25063-2		6.3 x 0.8	6.8	21.5			
 PVC-55048-2	4.00-6.00 / 12-10	4.8 x 0.5	5.0	23.5	5.5	13.0	50/500
 PVC-55048-2-1		4.8 x 0.8	5.0	23.5			
 PVC-55063-2		6.3 x 0.8	6.8	24.5			









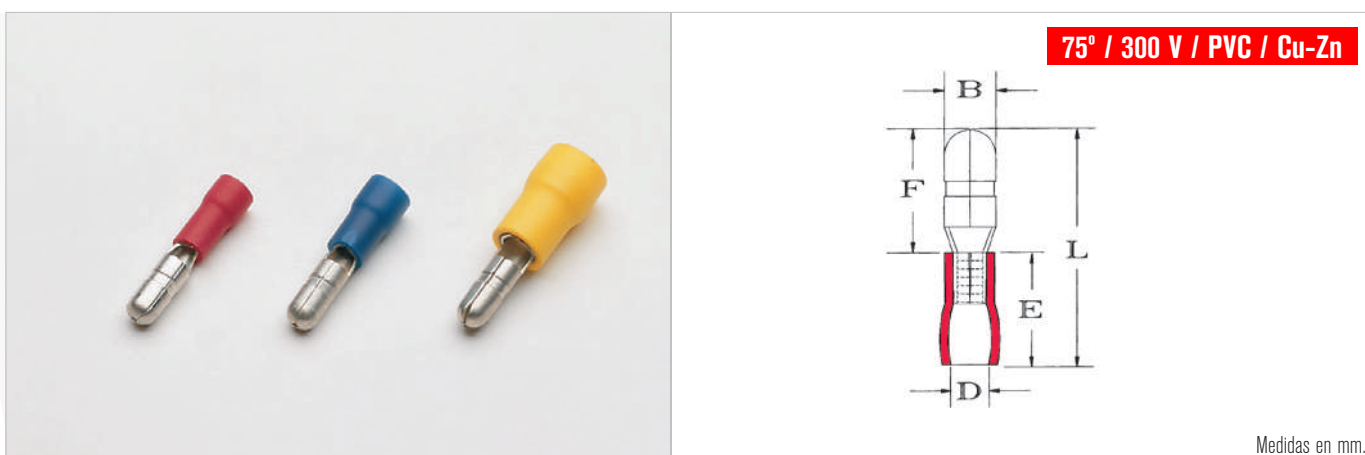

## PVC sin casquillo

Cilíndricos macho









Medidas en mm.

Art.	mm <sup>2</sup> /AWG	B	F	L	D	E	
 PVC-15040-1	0.50-1.50 / 20-16	4.0	11.0	21.0	3.6	10.0	100/1000
 PVC-25040-1	1.50-2.50 / 16-14	4.0	11.0	21.0	4.4	10.0	100/1000
 PVC-25050-1		5.0	11.5	21.5			
 PVC-55040-1	4.00-6.00 / 12-10	4.0	12.0	25.0	5.4	13.0	50/500
 PVC-55050-1		5.0					

Cilíndricos hembra totalmente aislados



Medidas en mm.

Art.	mm <sup>2</sup> /AWG	b	B	L	D	E	
 PVC-15039	0.50-1.50 / 20-16	5.7	4.6	21.5	3.6	10.0	100/1000
 PVC-25039	1.50-2.50 / 16-14	5.7	4.6	22.0	4.4	10.0	100/1000
 PVC-25049		6.3	5.6				
 PVC-55039	4.00-6.00 / 12-10	6.6	4.6	24.5	5.4	13.0	50/500
 PVC-55049			5.6				



# PVC con casquillo

## Redondos

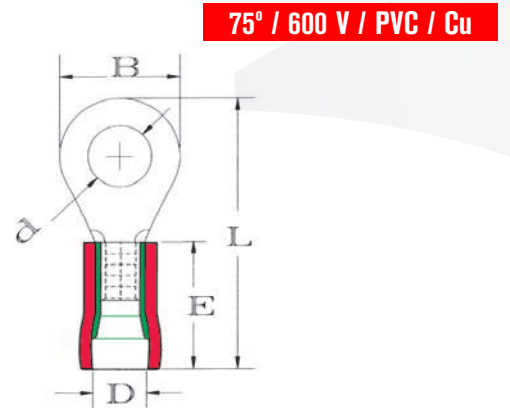

Medidas en mm.

Art.	mm <sup>2</sup> /AWG	d	B	L	D	E	
PVCC-15032	0.50-1.50 / 20-16	3.2	5.5	17.5	4.3	10.5	100/1000
PVCC-15037		3.7	5.5	17.5			
PVCC-15037-1		3.7	6.6	20.4			
PVCC-15043		4.3	6.6	21.7			
PVCC-15043-1		4.3	8.0	20.4			
PVCC-15053		5.3	8.0	21.7			
PVCC-15064		6.4	11.6	27.6			
PVCC-15084		8.4	11.6	27.6			
PVCC-15105		10.5	13.7	31.5			
PVCC-15130		13.0	19.0	35.0			
PVCC-25032	1.50-2.50 / 16-14	3.2	6.6	20.6	4.9	11.0	100/1000
PVCC-25032-1		3.2	8.5	23.0			
PVCC-25037		3.7	6.6	20.6			
PVCC-25037-1		3.7	8.5	23.0			
PVCC-25043		4.3	8.5	23.0			
PVCC-25043-1		4.3	6.6	20.8			
PVCC-25053		5.3	8.5	23.0			
PVCC-25053-1		5.3	9.5	23.0			
PVCC-25064		6.4	12.0	28.1			
PVCC-25084		8.4	12.0	28.1			
PVCC-25105		10.5	13.7	31.9			
PVCC-25130		13.0	19.0	35.5			
PVCC-55032	4.00-6.00 / 12-10	3.2	9.5	26.7	6.7	14.0	50/500
PVCC-55037		3.7	9.5	26.7			
PVCC-55043		4.3	7.4	26.7			
PVCC-55043-1		4.3	9.5	26.7			
PVCC-55053		5.3	7.4	26.0			
PVCC-55064		6.4	12.0	32.7			
PVCC-55084		8.4	15.0	34.9			
PVCC-55105		10.5	15.0	34.9			
PVCC-55130		13.0	19.2	39.6			







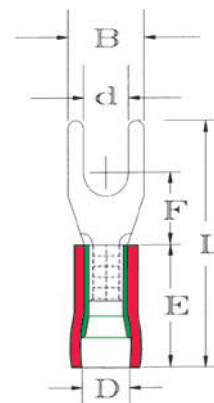

















## PVC con casquillo

Horquillas



Medidas en mm.

Art.	mm <sup>2</sup> /AWG	d	B	L	F	D	E	
 PVCC-15032-A	0.50-1.50 / 20-16	3.2	5.5	17.5	4.3	4.3	10.5	100/1000
 PVCC-15037-A		3.7	5.5	17.5	4.3			
 PVCC-15037-1A		3.7	6.6	20.4	6.6			
 PVCC-15043-A		4.3	6.6	20.4	6.6			
 PVCC-15043-1A		4.3	8.0	21.7	7.3			
 PVCC-15053-A		5.3	8.0	21.7	7.3			
 PVCC-15064-A		6.4	11.6	27.6	11.4			
 PVCC-25032-A	1.50-2.50 / 16-14	3.2	6.6	20.6	6.3	4.9	11.0	100/1000
 PVCC-25037-A		3.7	6.6	20.6	6.3			
 PVCC-25037-1A		3.7	8.5	23.0	7.8			
 PVCC-25043-A		4.3	6.6	20.8	6.3			
 PVCC-25043-1A		4.3	8.5	23.0	7.8			
 PVCC-25053-A		5.3	8.5	23.0	7.8			
 PVCC-25064-A		6.4	12.0	28.1	11.0			
 PVCC-25084-A		8.4	12.0	28.1	11.0			
 PVCC-55032-A		4.00-6.00 / 12-10	3.2	7.3	26.7	8.0	6.7	
 PVCC-55037-A	3.7		6.3	26.7	8.0			
 PVCC-55043-A	4.3		6.3	26.7	8.0			
 PVCC-55043-1A	4.3		8.2	26.7	8.0			
 PVCC-55053-A	5.3		9.0	26.7	8.0			
 PVCC-55064-A	6.4		12.0	32.7	12.7			
 PVCC-55084-A	8.4		13.5	32.6	12.0			



# PVC con casquillo

## Punteras

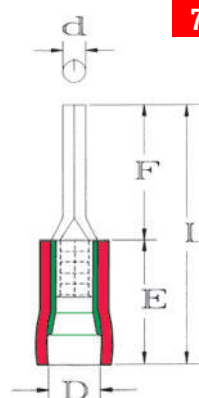

Art.	mm <sup>2</sup> /AWG	d	F	L	D	E	
PVCC-15019-9	0.50-1.50 / 20-16	2.0	9.0	19.5	4.3	10.5	100/1000
PVCC-15019-12			12.0	22.5			
PVCC-25019-9	1.50-2.50 / 16-14	2.0	9.0	20.0	4.9	11.0	100/1000
PVCC-25019-12			12.0	23.0			
PVCC-25019-16			16.0	27.0			
PVCC-55027	4.00-6.00 / 12-10	2.7	13.5	27.5	6.7	14.0	50/500

## Punteras planas

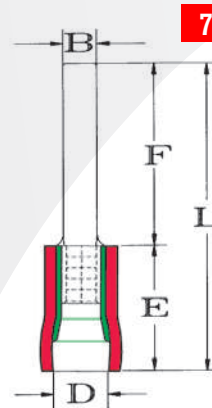

Medidas en mm.

Art.	mm <sup>2</sup> /AWG	B	F	L	D	E	
PVCC-15009-P	0.50-1.50 / 20-16	2.8	9.0	19.5	4.3	10.5	100/1000
PVCC-15014-P		3.0	14.5	25.5			
PVCC-15018-P		2.5	18.0	28.5			
PVCC-25009-P	1.50-2.50 / 16-14	2.8	9.0	20.0	4.9	11.0	100/1000
PVCC-25016-P		2.9	16.0	27.0			
PVCC-25018-P		2.5	18.0	29.0			
PVCC-55010-P	4.00-6.00 / 12-10	2.8	10.0	24.0	6.7	14.0	50/500
PVCC-55013-P		4.5	13.0	27.0			
PVCC-55018-P		4.5	18.0	31.5			



## PVC con casquillo







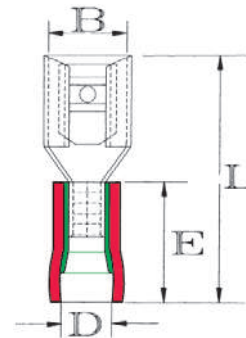



















Enchufables hembra



75° / 300 V / PVC / Cu-Zn



Medidas en mm.

Art.	mm <sup>2</sup> /AWG	 	B	L	D	E					
 PVCC-05028	0.14-0.34 / 26-22	2.8 x 0.5	3.2	16.0	2.8	8.0	100/1000				
 PVCC-05028-1		2.8 x 0.8	3.2	16.0							
 PVCC-15028	0.50-1.50 / 20-16	2.8 x 0.5	3.2	19.0	4.7	10.5	100/1000				
 PVCC-15028-1		2.8 x 0.8	3.2	19.0							
 PVCC-15048		4.8 x 0.5	5.0	19.5							
 PVCC-15048-1		4.8 x 0.8	5.0	19.5							
 PVCC-15052		5.2 x 0.5	5.6	20.5							
 PVCC-15063		6.3 x 0.8	6.8	21.5							
 PVCC-15080		8.0 x 0.8	8.4	24.0							
 PVCC-15094		9.4 x 1.0	10.0	25.0							
 PVCC-25028		1.50-2.50 / 12-10	2.8 x 0.5	3.2				19.5	4.9	11.0	100/1000
 PVCC-25028-1			2.8 x 0.8	3.2				19.5			
 PVCC-25048		4.8 x 0.5	5.0	20.0							
 PVCC-25048-1		4.8 x 0.8	5.0	20.0							
 PVCC-25052		5.2 x 0.5	5.6	21.0							
 PVCC-25063		6.3 x 0.8	6.8	22.0							
 PVCC-25080		8.0 x 0.8	8.2	24.5							
 PVCC-25094		9.4 x 1.0	10.0	26.1							
 PVCC-55028		4.00-6.00 / 12-10	2.8 x 0.5	3.2				23.0	6.5	14.0	50/500
 PVCC-55028-1			2.8 x 0.8	3.2				23.0			
 PVCC-55048		4.8 x 0.5	5.0	23.0							
 PVCC-55048-1		4.8 x 0.8	5.0	23.0							
 PVCC-55063		6.3 x 0.8	6.8	25.0							
 PVCC-55094		9.4 x 1.2	10.0	28.6							



# PVC con casquillo

## Enchufables macho



75° / 300 V / PVC / Cu-Zn

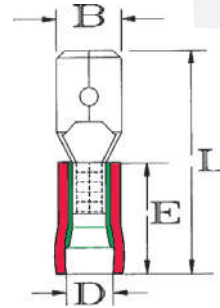

Medidas en mm.

Art.	mm <sup>2</sup> /AWG	B	L	D	E	
<ul style="list-style-type: none"> <li><span style="color: red;">■</span> PVCC-15280</li> <li><span style="color: red;">■</span> PVCC-15280-1</li> <li><span style="color: red;">■</span> PVCC-15480</li> <li><span style="color: red;">■</span> PVCC-15480-1</li> <li><span style="color: red;">■</span> PVCC-15635</li> </ul>	0.50-1.50 / 20-16	<ul style="list-style-type: none"> <li>2.8 x 0.5</li> <li>2.8 x 0.8</li> <li>4.8 x 0.5</li> <li>4.8 x 0.8</li> <li>6.3 x 0.8</li> </ul>	22.0	4.7	10.5	100/1000
<ul style="list-style-type: none"> <li><span style="color: blue;">■</span> PVCC-25280</li> <li><span style="color: blue;">■</span> PVCC-25280-1</li> <li><span style="color: blue;">■</span> PVCC-25480</li> <li><span style="color: blue;">■</span> PVCC-25480-1</li> <li><span style="color: blue;">■</span> PVCC-25635</li> </ul>	1.50-2.50 / 16-14	<ul style="list-style-type: none"> <li>2.8 x 0.5</li> <li>2.8 x 0.8</li> <li>4.8 x 0.5</li> <li>4.8 x 0.8</li> <li>6.3 x 0.8</li> </ul>	22.5	4.9	11.0	100/1000
<ul style="list-style-type: none"> <li><span style="color: yellow;">■</span> PVCC-55280</li> <li><span style="color: yellow;">■</span> PVCC-55280-1</li> <li><span style="color: yellow;">■</span> PVCC-55480</li> <li><span style="color: yellow;">■</span> PVCC-55480-1</li> <li><span style="color: yellow;">■</span> PVCC-55635</li> </ul>	4.00-6.00 / 12-10	<ul style="list-style-type: none"> <li>2.8 x 0.5</li> <li>2.8 x 0.8</li> <li>4.8 x 0.5</li> <li>4.8 x 0.8</li> <li>6.3 x 0.8</li> </ul>	24.5	6.5	14.0	50/500





# PVC con casquillo

Enchufables mixtos

**75° / 300 V / PVC / Cu-Zn**

Medidas en mm.

Art.	mm <sup>2</sup> /AWG	i	B	b	L	D	E	
<span style="color: red;">■</span> PVCC-15635-X	0.50-1.50 / 20-16	6.3 x 0.8	6.5	6.3 x 0.8	22.5	4.7	10.5	100/1000
<span style="color: blue;">■</span> PVCC-25635-X	1.50-2.50 / 16-14	6.3 x 0.8	6.5	6.3 x 0.8	23.0	4.9	11.0	100/1000
<span style="color: yellow;">■</span> PVCC-55635-X	4.00-6.00 / 12-10	6.3 x 0.8	6.5	6.3 x 0.8	25.0	6.5	14.0	50/500

Enchufables hembra totalmente aislados

**75° / 300 V / PVC / Cu-Zn**

Medidas en mm.

Art.	mm <sup>2</sup> /AWG	i	B	b	L	D	E	
<span style="color: red;">■</span> PVCC-15028-2	0.50-1.50 / 20-16	2.8 x 0.5	3.2	5.4	19.0	4.7	10.5	100/1000
<span style="color: red;">■</span> PVCC-15028-2-1		2.8 x 0.8	3.2	5.4	19.0			
<span style="color: red;">■</span> PVCC-15048-2		4.8 x 0.5	5.0	7.4	20.0			
<span style="color: red;">■</span> PVCC-15048-2-1		4.8 x 0.8	5.0	7.4	20.0			
<span style="color: red;">■</span> PVCC-15063-2		6.3 x 0.8	6.8	9.0	22.0			
<span style="color: blue;">■</span> PVCC-25028-2	1.50-2.50 / 16-14	2.8 x 0.5	3.2	5.4	19.0	4.9	11.0	100/1000
<span style="color: blue;">■</span> PVCC-25028-2-1		2.8 x 0.8	3.2	5.4	19.0			
<span style="color: blue;">■</span> PVCC-25048-2		4.8 x 0.5	5.0	7.4	20.5			
<span style="color: blue;">■</span> PVCC-25048-2-1		4.8 x 0.8	5.0	7.4	20.5			
<span style="color: blue;">■</span> PVCC-25063-2		6.3 x 0.8	6.8	9.0	23.0			
<span style="color: yellow;">■</span> PVCC-55048-2	4.00-6.00 / 12-10	4.8 x 0.5	5.0	7.4	22.0	6.5	14.0	50/500
<span style="color: yellow;">■</span> PVCC-55048-2-1		4.8 x 0.8	5.0	7.4	22.0			
<span style="color: yellow;">■</span> PVCC-55063-2		6.3 x 0.8	6.8	9.0	25.5			
<span style="color: yellow;">■</span> PVCC-55094-2		9.4 x 1.2	9.9	13.0	30.5			



# PVC con casquillo

## Cilíndricos macho

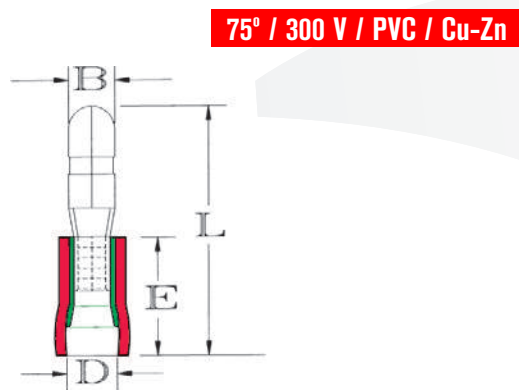





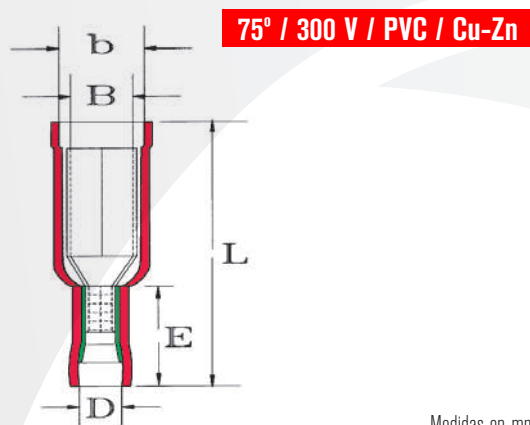

Medidas en mm.

Art.	mm <sup>2</sup> /AWG	B	L	D	E	
 PVCC-15040-1	0.50-1.50 / 20-16	4.0	21.5	4.7	10.5	100/1000
 PVCC-25040-1	1.50-2.50 / 16-14	4.0	22.0	4.9	11.0	100/1000
 PVCC-25050-1		5.0	22.5			
 PVCC-55040-1	4.00-6.00 / 12-10	4.0	26.0	6.5	14.0	50/500
 PVCC-55050-1		5.0				

## Cilíndricos hembra totalmente aislados



Medidas en mm.

Art.	mm <sup>2</sup> /AWG	B	b	L	D	E	
 PVCC-15039	0.50-1.50 / 20-16	4.6	5.8	24.0	4.7	10.5	100/1000
 PVCC-25039	1.50-2.50 / 16-14	4.6	6.2	24.5	4.9	11.0	100/1000
 PVCC-25049		5.6					
 PVCC-55039	4.00-6.00 / 12-10	4.6	8.2	28.0	6.5	14.0	50/500
 PVCC-55049		5.6					



# PVC con casquillo





Empalmes punta a punta

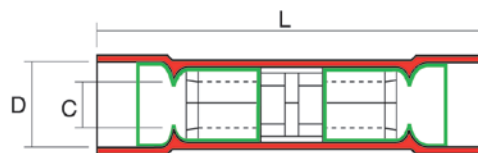

75° / 600 V / PVC / Cu



Medidas en mm.

Art.	mm <sup>2</sup> /AWG	C	D	L	
 PVCC-15017	0.50-1.50 / 20-16	1.8	4.2	26.2	100/1000
 PVCC-25023	1.50-2.50 / 16-14	2.7	5.0	27.3	100/1000
 PVCC-55034	4.00-6.00 / 12-10	3.4	6.8	31.5	50/500



# Con aislante termorretráctil sin casquillo

## Redondos



105° / 600 V / PA-PE / Cu

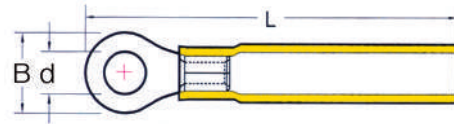

Medidas en mm.

Art.	mm <sup>2</sup> /AWG	d	B	L	
SB-15032	0.50-1.50 / 20-16	3.2	5.5	22.2	100/1000
SB-15037		3.7	5.5	22.2	
SB-15043		4.3	6.6	25.1	
SB-15053		5.3	8.0	26.5	
SB-15064		6.4	11.6	32.2	
SB-15084		8.4	11.6	32.2	
SB-15105		10.5	13.7	36.2	
SB-25032	1.50-2.50 / 16-14	3.2	6.6	24.9	100/1000
SB-25037		3.7	6.6	24.9	
SB-25043		4.3	8.5	27.3	
SB-25053		5.3	9.5	27.3	
SB-25064		6.4	12.0	31.7	
SB-25084		8.4	12.0	31.7	
SB-25105		10.5	13.7	36.0	
SB-55043	4.00-6.00 / 12-10	4.3	7.4	32.0	50/500
SB-55053		5.3	9.5	32.7	
SB-55064		6.4	12.0	39.0	
SB-55084		8.4	15.0	41.2	
SB-55105		10.5	15.0	41.2	
SB-55130		13.0	19.2	46.0	



# Con aislante termorretráctil sin casquillo

## Horquillas

105° / 600 V / PA-PE / Cu

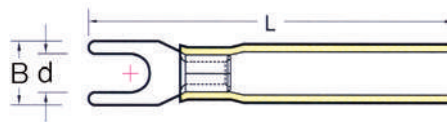

Medidas en mm.

Art.	mm <sup>2</sup> /AWG	d	B	L	
■ SB-15032-A	0.50-1.50 / 20-16	3.2	5.7	26.9	100/1000
■ SB-15037-A		3.7	6.2	26.9	
■ SB-15037-1A		3.7	5.7	26.9	
■ SB-15043-A		4.3	7.2	26.9	
■ SB-15043-1A		4.3	6.4	26.9	
■ SB-15053-A		5.3	8.0	26.9	
■ SB-15064-A		6.4	10.7	27.9	
■ SB-15064-1A		6.4	9.3	27.9	
■ SB-15084-A		8.4	13.5	33.0	
■ SB-15105-A		10.5	15.0	33.4	
■ SB-25032-A	1.50-2.50 / 16-14	3.2	5.7	26.5	100/1000
■ SB-25037-A		3.7	6.2	26.5	
■ SB-25037-1A		3.7	5.7	26.5	
■ SB-25043-A		4.3	7.2	26.5	
■ SB-25043-1A		4.3	6.4	26.5	
■ SB-25053-A		5.3	8.0	26.5	
■ SB-25064-A		6.4	10.7	27.5	
■ SB-25064-1A		6.4	9.3	27.5	
■ SB-25084-A		8.4	13.5	32.6	
■ SB-55032-A	4.00-6.00 / 12-10	3.2	7.3	33.0	50/500
■ SB-55037-A		3.7	8.10	33.0	
■ SB-55037-1A		3.7	6.3	33.0	
■ SB-55043-A		4.3	8.2	33.0	
■ SB-55043-1A		4.3	6.3	33.0	
■ SB-55053-A		5.3	9.0	33.0	
■ SB-55064-A		6.4	12.0	36.5	
■ SB-55064-1A		6.4	9.0	36.5	
■ SB-55084-A		8.4	13.5	38.5	



## Con aislante termorretráctil sin casquillo

Enchufables hembra totalmente aislados

Art.	mm <sup>2</sup> /AWG		B	D	L		
<b>SB-15063-3</b>	0.50-1.50 / 20-16	6.3 x 0.8	6.6	6.5	38.5	100/500	
<b>SB-25063-3</b>	1.50-2.50 / 16-14	6.3 x 0.8	6.6	6.5	38.5	100/500	
<b>SB-55063-3</b>	4.00-6.00 / 12-10	6.3 x 0.8	6.6	7.5	40.0	50/500	

Medidas en mm.

Enchufables macho totalmente aislados

Art.	mm <sup>2</sup> /AWG	B	D	L	*		
<b>SB-15635-3</b>	0.50-1.50 / 20-16	6.3 x 0.8	6.5	40.0	CR-951	100/500	
<b>SB-25635-3</b>	1.50-2.50 / 16-14	6.3 x 0.8	6.5	42.0	CR-952	100/500	
<b>SB-55635-3</b>	4.00-6.00 / 12-10	6.3 x 0.8	7.5	42.5	CR-953	50/500	

Medidas en mm.







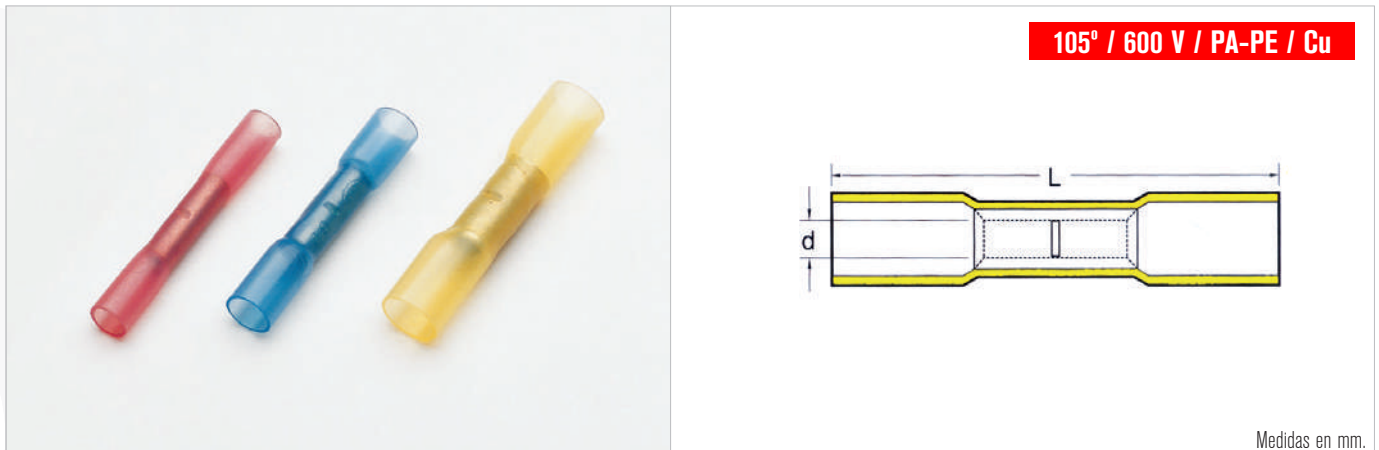

# Con aislante termorretráctil sin casquillo

## Empalmes punta a punta



Medidas en mm.

Art.	mm <sup>2</sup> /AWG	d	L	
 SB-2216	0.50-1.50 / 20-16	2.1	36.0	100/1000
 SB-2216-T		1.9		
 SB-1614	1.50-2.50 / 16-14	2.7	36.0	100/500
 SB-1614-T		2.5		
 SB-1210	4.00-6.00 / 12-10	4.0	42.0	25/250
 SB-1210-T		3.6		

## Empalmes paralelos

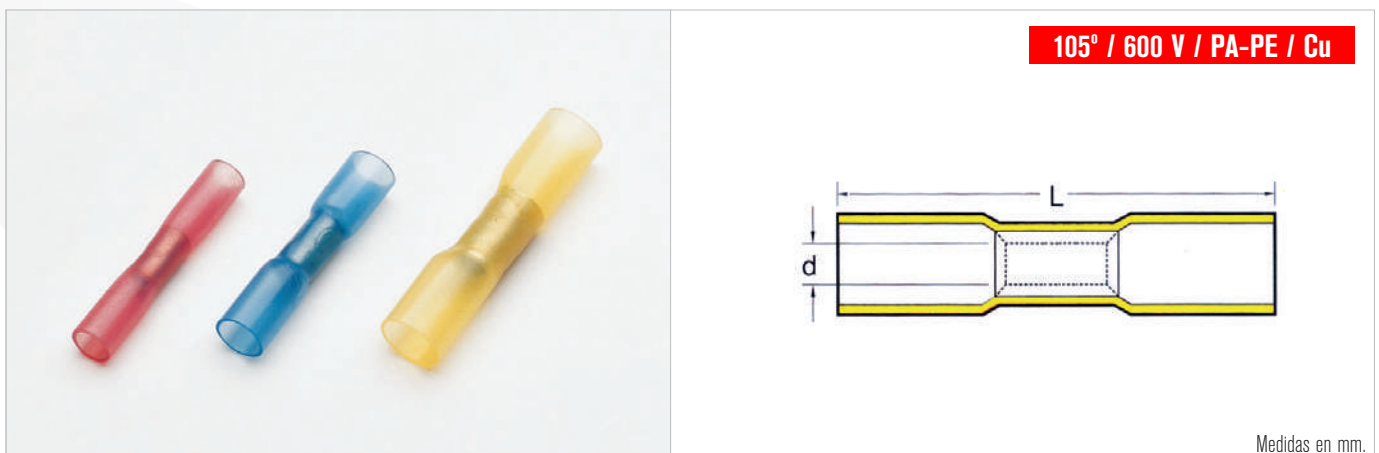

Medidas en mm.

Art.	mm <sup>2</sup> /AWG	d	L	
 SB-1.25T	0.50-1.50 / 20-16	1.7	35.0	100/1000
 SB-2T	1.50-2.50 / 16-14	2.4	35.0	100/500
 SB-5.5T	4.00-6.00 / 12-10	3.6	35.0	25/250





# Con aislante termorretráctil con casquillo

## Redondos

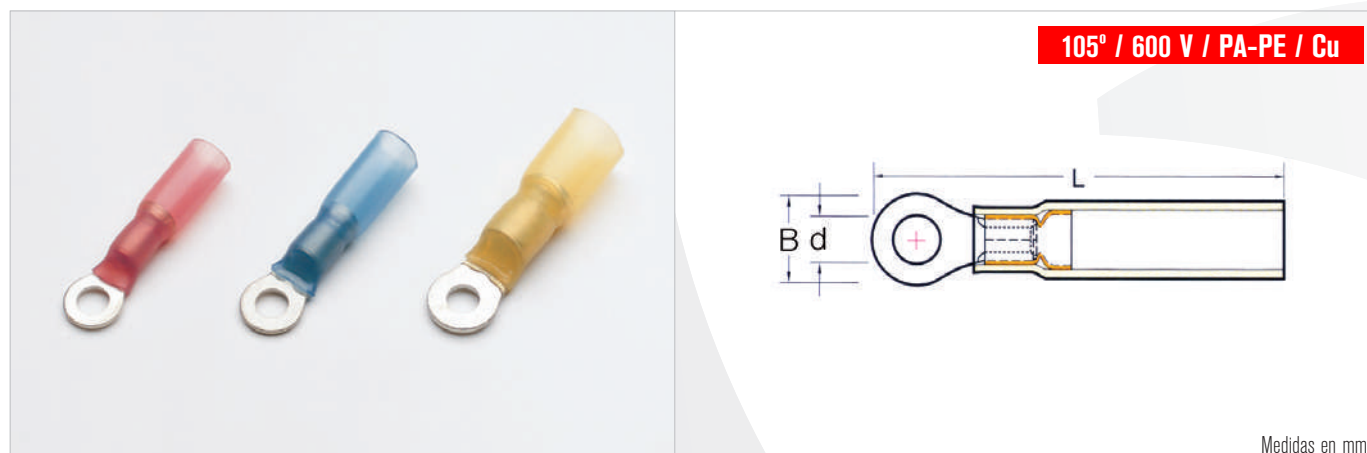

Art.	mm <sup>2</sup> /AWG	d	B	L	
<b>SBC-15032</b>	0.50-1.50 / 20-16	3.2	5.5	25.2	100/1000
<b>SBC-15037</b>		3.7	5.5	25.2	
<b>SBC-15037-1</b>		3.7	6.6	28.1	
<b>SBC-15043</b>		4.3	8.0	29.5	
<b>SBC-15043-1</b>		4.3	6.6	28.1	
<b>SBC-15053</b>		5.3	8.0	29.5	
<b>SBC-15064</b>		6.4	11.6	35.2	
<b>SBC-15084</b>		8.4	11.6	35.2	
<b>SBC-15105</b>		10.5	13.7	39.2	
<b>SBC-15130</b>		13.0	19.0	42.1	
<b>SBC-25032</b>	1.50-2.50 / 16-14	3.2	6.6	27.9	100/1000
<b>SBC-25032-1</b>		3.2	8.5	30.3	
<b>SBC-25037</b>		3.7	6.6	27.9	
<b>SBC-25037-1</b>		3.7	8.5	30.3	
<b>SBC-25043</b>		4.3	8.5	30.3	
<b>SBC-25043-1</b>		4.3	6.6	27.9	
<b>SBC-25053</b>		5.3	9.5	30.2	
<b>SBC-25053-1</b>		5.3	8.5	30.3	
<b>SBC-25064</b>		6.4	12.0	34.7	
<b>SBC-25084</b>		8.4	12.0	34.7	
<b>SBC-25105</b>		10.5	13.7	39.0	
<b>SBC-25130</b>		13.0	19.0	42.2	
<b>SBC-55032</b>		4.00-6.00 / 12-10	3.2	9.5	
<b>SBC-55037</b>	3.7		9.5	38.0	
<b>SBC-55043</b>	4.3		9.5	38.0	
<b>SBC-55043-1</b>	4.3		7.4	38.0	
<b>SBC-55053</b>	5.3		9.5	38.0	
<b>SBC-55053-1</b>	5.3		7.4	37.3	
<b>SBC-55064</b>	6.4		12.0	44.3	
<b>SBC-55084</b>	8.4		15.0	45.5	
<b>SBC-55105</b>	10.5		15.0	45.5	
<b>SBC-55130</b>	13.0		19.2	51.3	



# Con aislante termorretráctil con casquillo

## Horquillas

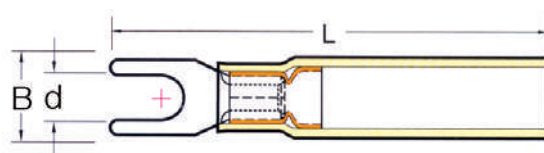
**105° / 600 V / PA-PE / Cu**

Medidas en mm.

Art.	mm <sup>2</sup> /AWG	d	B	L	
<b>SBC-15032-A</b>	0.50-1.50 / 20-16	3.2	5.7	29.9	100/1000
<b>SBC-15037-A</b>		3.7	6.2	29.9	
<b>SBC-15037-1A</b>		3.7	5.7	29.9	
<b>SBC-15043-A</b>		4.3	7.2	29.9	
<b>SBC-15043-1A</b>		4.3	6.4	29.9	
<b>SBC-15053-A</b>		5.3	8.0	29.9	
<b>SBC-15064-A</b>		6.4	10.7	30.9	
<b>SBC-15064-1A</b>		6.4	9.3	30.9	
<b>SBC-15084-A</b>		8.4	13.5	36.0	
<b>SBC-15105-A</b>		10.5	15.0	36.4	
<b>SBC-25032-A</b>	1.50-2.50 / 16-14	3.2	5.7	29.5	100/1000
<b>SBC-25037-A</b>		3.7	6.2	29.5	
<b>SBC-25037-1A</b>		3.7	5.7	29.5	
<b>SBC-25043-A</b>		4.3	7.2	29.5	
<b>SBC-25043-1A</b>		4.3	6.4	29.5	
<b>SBC-25053-A</b>		5.3	8.0	29.5	
<b>SBC-25064-A</b>		6.4	10.7	30.5	
<b>SBC-25064-1A</b>		6.4	9.3	30.5	
<b>SBC-25084-A</b>		8.4	13.5	35.6	
<b>SBC-55032-A</b>		4.00-6.00 / 12-10	3.2	7.3	
<b>SBC-55037-A</b>	3.7		8.1	36.0	
<b>SBC-55037-1A</b>	3.7		6.3	36.0	
<b>SBC-55043-A</b>	4.3		8.1	36.0	
<b>SBC-55043-1A</b>	4.3		6.3	36.0	
<b>SBC-55053-A</b>	5.3		9.0	36.0	
<b>SBC-55064-A</b>	6.4		12.0	39.5	
<b>SBC-55064-1A</b>	6.4		9.0	39.5	
<b>SBC-55084-A</b>	8.4		13.5	41.5	



## Con aislante termorretráctil con casquillo

### Enchufables hembra

		105° / 300 V / PA-PE / Cu-Zn				
		Medidas en mm.				
Art.	mm <sup>2</sup> /AWG		B	D	L	
<b>SBC-15063</b>	0.50-1.50 / 20-16	6.3 x 0.8	6.6	5.5	34.0	100/500
<b>SBC-25063</b>	1.50-2.50 / 16-14	6.3 x 0.8	6.6	6.0	34.0	100/500
<b>SBC-55063</b>	4.00-6.00 / 12-10	6.3 x 0.8	6.6	8.1	35.0	50/500

### Enchufables hembra totalmente aislados

		105° / 300 V / PA-PE / Cu-Zn				
		Medidas en mm.				
Art.	mm <sup>2</sup> /AWG		B	D	L	
<b>SBC-15063-2</b>	0.50-1.50 / 20-16	6.3 x 0.8	6.8	6.5	28.0	100/500
<b>SBC-25063-2</b>	1.50-2.50 / 16-14	6.3 x 0.8	6.8	6.5	28.0	100/500
<b>SBC-55063-2</b>	4.00-6.00 / 12-10	6.3 x 0.8	6.8	7.5	28.0	50/500



# Con aislante termorretráctil con casquillo

Enchufables macho

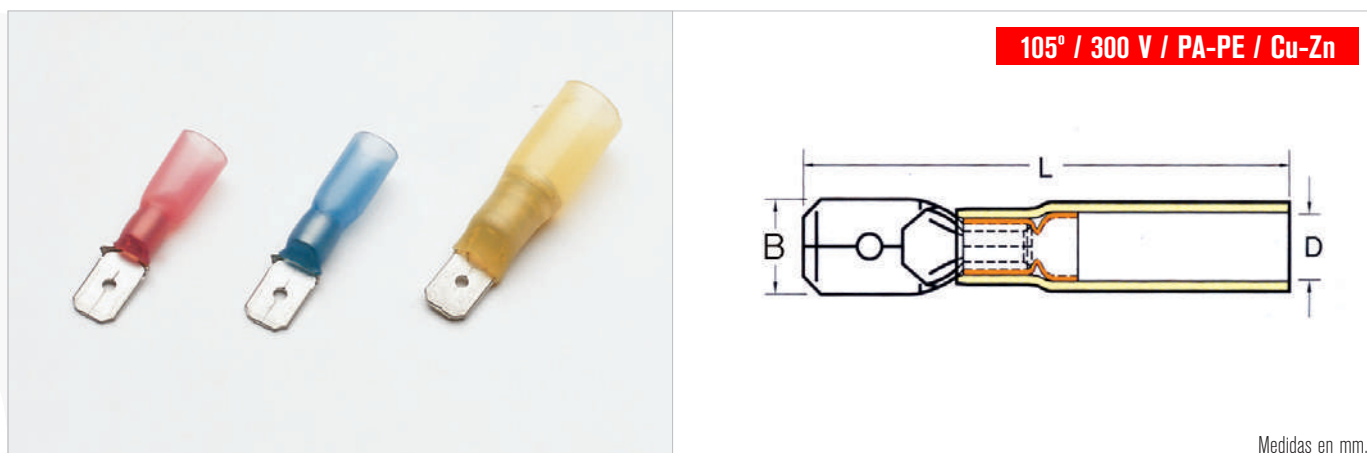

Medidas en mm.

Art.	mm <sup>2</sup> /AWG	B	D	L	
 SBC-15635	0.50-1.50 / 20-16	6.3 x 0.8	5.5	34.0	100/500
 SBC-25635	1.50-2.50 / 16-14	6.3 x 0.8	6.0	34.0	100/500
 SBC-55635	4.00-6.00 / 12-10	6.3 x 0.8	8.1	35.0	50/500



## Con aislante termorretráctil con casquillo

### Cilíndricos macho



105° / 300 V / PA-PE / Cu-Zn

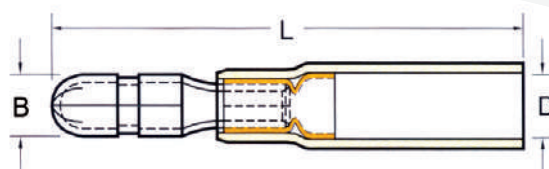

Medidas en mm.

Art.	mm <sup>2</sup> /AWG	B	D	L	
SBC-15040-1	0.50-1.50 / 20-16	4.0	5.5	35.0	100/1000
SBC-25040-1	1.50-2.50 / 16-14	4.0	6.0	33.0	100/500
SBC-25050-1		5.0			
SBC-55050-1	4.00-6.00 / 12-10	5.0	8.1	33.5	50/500

### Cilíndricos hembra totalmente aislados



105° / 300 V / PA-PE / Cu-Zn

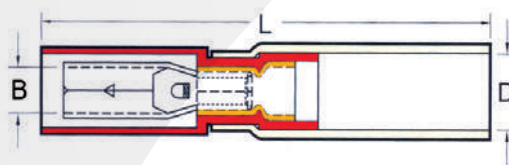

Medidas en mm.

Art.	mm <sup>2</sup> /AWG	B	D	L	
SBC-15039	0.50-1.50 / 20-16	4.6	6.5	40.2	100/500
SBC-25039	1.50-2.50 / 16-14	4.6	7.5	42.5	100/500
SBC-25049		5.6			
SBC-55049	4.00-6.00 / 12-10	5.6	8.1	43.5	50/500































## Punteras

						
Art.	Art. (DIN 46228/4)	mm <sup>2</sup> /AWG	L	F		Medidas en mm.
■ TE-0.14 *	--	0.14 / 26	10.0	6.0		100
■ TE-0.14-L	--		12.0	8.0		
■ TE-0.25 *	■ PD-0.25	0.25 / 24	10.0	6.0		100
■ TE-0.25-L	■ PD-0.25-L		12.0	8.0		
■ TE-0.34 *	■ PD-0.34	0.34 / 22	10.0	6.0		100
■ TE-0.34-L	■ PD-0.34-L		12.0	8.0		
□ TE-0.50-K	□ PD-0.50-K	0.50 / 20	12.0	6.0		100
□ TE-0.50 *	□ PD-0.50		14.0	8.0		
□ TE-0.50-HL	□ PD-0.50-HL		16.0	10.0		
■ TE-0.75-K	■ PD-0.75-K	0.75 / 18	12.0	6.0		100
■ TE-0.75 *	■ PD-0.75		14.0	8.0		
■ TE-0.75-HL	■ PD-0.75-HL		16.0	10.0		
■ TE-0.75-L	■ PD-0.75-L		18.0	12.0		
■ TE-1.00-K	■ PD-1.00-K	1.00 / 17	12.0	6.0		100
■ TE-1.00 *	■ PD-1.00		14.0	8.0		
■ TE-1.00-HL	■ PD-1.00-HL		16.0	10.0		
■ TE-1.00-L	■ PD-1.00-L		18.0	12.0		
■ TE-1.50-K	■ PD-1.50-K	1.50 / 16	12.0	6.0		100
■ TE-1.50 *	■ PD-1.50		14.0	8.0		
■ TE-1.50-HL	■ PD-1.50-HL		16.0	10.0		
■ TE-1.50-HLS	■ PD-1.50-HLS		18.0	12.0		
■ TE-1.50-L	■ PD-1.50-L		24.0	18.0		
■ TE-2.50 *	■ PD-2.50	2.50 / 14	14.0	8.0		100
■ TE-2.50-HLS	■ PD-2.50-HLS		16.0	10.0		
■ TE-2.50-HL	■ PD-2.50-HL		18.0	12.0		
■ TE-2.50-L	■ PD-2.50-L		24.0	18.0		
■ TE-4.00 *	■ PD-4.00	4.00 / 12	17.0	10.0		100
■ TE-4.00-HL	■ PD-4.00-HL		20.0	12.0		
■ TE-4.00-L	■ PD-4.00-L		26.0	18.0		
■ TE-6.00 *	■ PD-6.00	6.00 / 10	20.0	12.0		100
■ TE-6.00-L	■ PD-6.00-L		26.0	18.0		
■ TE-10.00 *	■ PD-10.00	10.00 / 8	22.0	12.0		100
■ TE-10.00-L	■ PD-10.00-L		28.0	18.0		

\* Disponible en bolsa neutra. Añadir el sufijo **-N** a la referencia.



Medidas en mm.

Art.	Art. (DIN 46228/4)	mm <sup>2</sup> /AWG	L	F	
 TE-16.00 *	 PD-16.00	16.00 / 6	24.0	12.0	100
 TE-16.00-L	 PD-16.00-L		28.0	18.0	
 TE-25.00 *	 PD-25.00	25.00 / 4	30.0	16.0	50
 TE-25.00-HL	 PD-25.00-HL		30.0	18.0	
 TE-25.00-L	 PD-25.00-L		36.0	22.0	
 TE-35.00 *	 PD-35.00	35.00 / 2	30.0	16.0	50
 TE-35.00-HL	 PD-35.00-HL		30.0	18.0	
 TE-35.00-L	 PD-35.00-L		39.0	25.0	
 TE-50.00 *	 PD-50.00	50.00 / 1	36.0	20.0	50
 TE-50.00-L	 PD-50.00-L		40.0	25.0	
 TE-70.00 *	 PD-70.00	70.00 / 2/0	37.0	21.0	25
 TE-95.00 *	 PD-95.00	95.00 / 3/0	44.0	25.0	25
 TE-120.00 *	 PD-120.00	120.00 / 4/0	48.0	27.0	25
 TE-150.00 *	 PD-150.00	150.00 / 250MCM	58.0	32.0	25

\* Disponible en bolsa neutra. Añadir el sufijo **-N** a la referencia.

Para cables con aislante doble



105° / PP / Cu

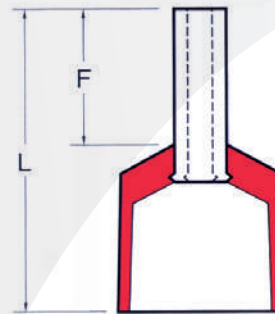

Medidas en mm.

Art.	Art. (DIN 46228/4)	mm <sup>2</sup> /AWG	L	F	
 TE-1508-XL	 PD-1508-XL	1.50 / 16	17.4	8.0	100
 TE-1510-XL	 PD-1510-XL		19.4	10.0	
 TE-2508-XL	 PD-2508-XL	2.50 / 14	17.6	8.0	100
 TE-2512-XL	 PD-2512-XL		21.6	12.0	
 TE-4010-XL	 PD-4010-XL	4.00 / 12	19.5	10.0	100
 TE-6012-XL	 PD-6012-XL	6.00 / 10	23.1	12.0	100
 TE-1012-XL	 PD-1012-XL	10.00 / 8	23.7	12.0	100
 TE-1612-XL	 PD-1612-XL	16.00 / 6	25.8	12.0	100





## Punteras

## TE envasados industriales



Art.		Art.	
■ TE-0.14/500	500	■ TE-4.00/500	500
■ TE-0.25/500	500	■ TE-6.00/500	500
■ TE-0.34/500	500	■ TE-10.00/250	250
□ TE-0.50/500	500	■ TE-16.00/250	250
■ TE-0.75/500	500	■ TE-25.00/100	100
■ TE-1.00/500	500	■ TE-35.00/100	100
■ TE-1.50/500	500	■ TE-50.00/100	100
■ TE-2.50/500	500		

## Tira de 50 piezas

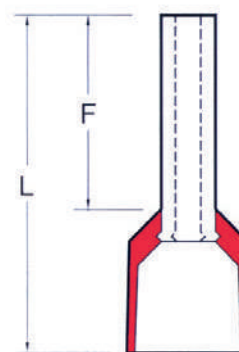

Medidas en mm.

Art.	mm <sup>2</sup> /AWG	L	F	
□ PDB-0.50	0.50 / 20	14.0	8.0	10x50
■ PDB-0.75	0.75 / 18	14.0	8.0	10x50
■ PTB-0.75				
■ PDB-1.00	1.00 / 17	14.0	8.0	10x50
■ PDB-1.50	1.50 / 16	14.0	8.0	10x50
■ PDB-2.50	2.50 / 14	14.0	8.0	10x50
■ PTB-2.50				



En bobina

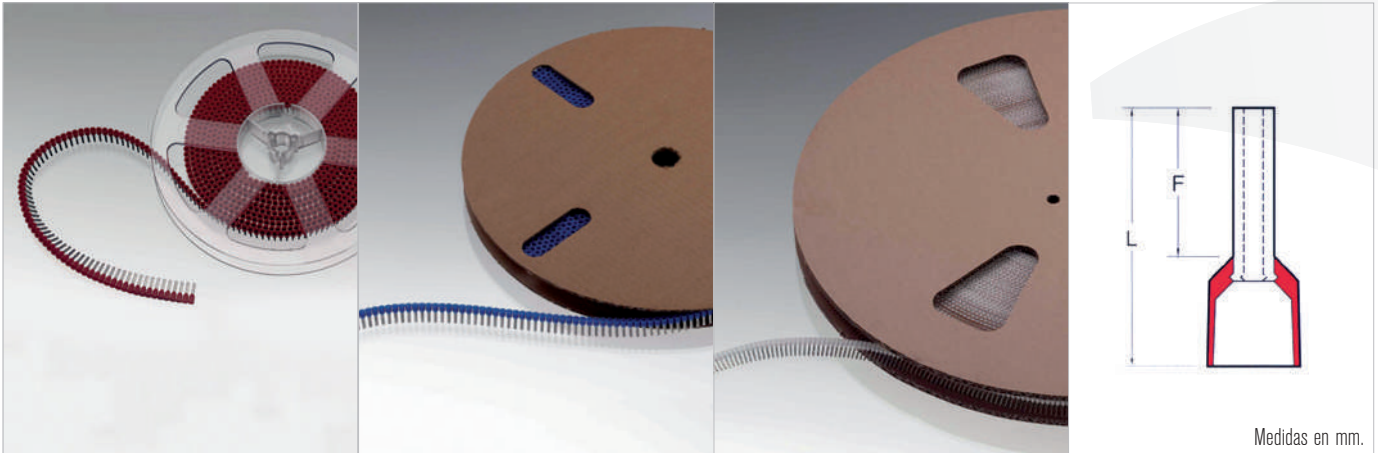

Medidas en mm.

Art.	Petit		Art.	Médiane		Art.	Grande		mm <sup>2</sup> /AWG	L	F
	BK-310	1100		BC-310	4000		BM-310	10000	0.50 / 20	12.0	8.0
	BK-210			BC-210			BM-210				
	BK-315	1100		BC-315	4000		BM-315	10000	0.75 / 18	12.0	8.0
	BK-215			BC-215			BM-215				
	BK-115			BC-115			BM-115				
	BK-320	800		BC-320	3500		BM-320	7500	1.00 / 17	12.0	8.0
	BK-220			BC-220			BM-220				
	BK-330	800		BC-330	3000		BM-330	7500	1.50 / 16	12.0	8.0
	BK-230			BC-230			BM-230				
	BK-340	500		BC-340	2500		BM-340	5000	2.50 / 14	14.0	8.0
	BK-140			BC-140			BM-140				



## Punteras

Dobles



105° / PP / Cu

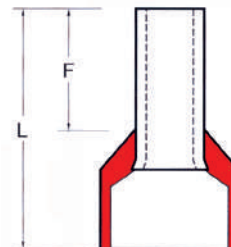

Medidas en mm.

Art.	Art. (DIN 46228/4)	mm <sup>2</sup> /AWG	L	F	
TUO-2X0.25		0.25 / 24	15.0	8.0	100
TUO-2X0.34		0.34 / 22	15.0	8.0	100
TUO-2X0.50	DUO-2X0.50 *	0.50 / 20	15.0	8.0	100
TUO-2X0.75	DUO-2X0.75 *	0.75 / 18	15.0	8.0	100
TUO-2X0.75-L	DUO-2X0.75-L		17.0	10.0	
TUO-2X1.00	DUO-2X1.00 *	1.00 / 17	15.0	8.0	100
TUO-2X1.00-L	DUO-2X1.00-L		17.0	10.0	
TUO-2X1.50	DUO-2X1.50 *	1.50 / 16	16.0	8.0	100
TUO-2X1.50-L	DUO-2X1.50-L		20.0	12.0	
TUO-2X2.50	DUO-2X2.50 *	2.50 / 14	18.5	10.0	100
TUO-2X2.50-L	DUO-2X2.50-L		21.5	13.0	
TUO-2X4.00	DUO-2X4.00 *	4.00 / 12	23.0	12.0	100
TUO-2X6.00	DUO-2X6.00 *	6.00 / 10	26.0	14.0	100
TUO-2X10.00	DUO-2X10.00 *	10.00 / 8	26.0	14.0	100
TUO-2X16.00	DUO-2X16.00 *	16.00 / 6	30.0	14.0	100

\* Disponible en bolsa neutra. Añadir el sufijo **-N** a la referencia.

DUO envasados industriales



Art.	
DUO-2X0.50/500	500
DUO-2X0.75/500	500
DUO-2X1.00/500	500
DUO-2X1.50/500	500
DUO-2X2.50/500	500
DUO-2X4.00/500	500
DUO-2X6.00/500	500
DUO-2X10.0/250	250
DUO-2X16.0/250	250



## Empalmes a soldar

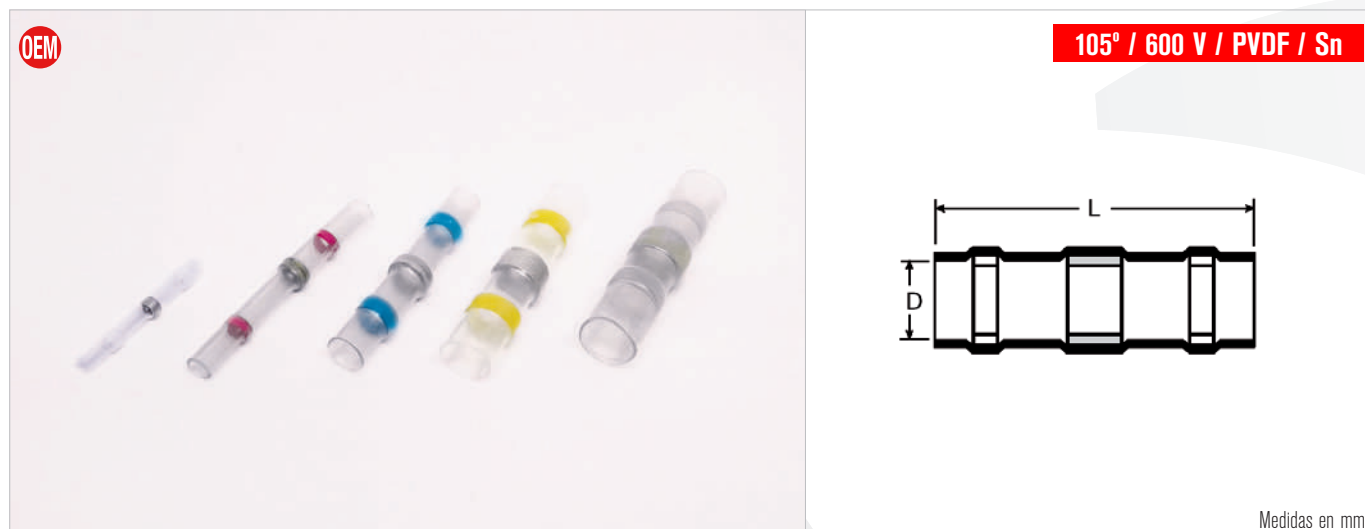

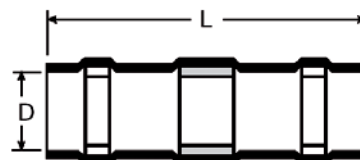

OEM

105° / 600 V / PVDF / Sn



Medidas en mm.

Art.	mm <sup>2</sup> /AWG	L	D	
 SBS-91-TE	0.14-0.50 / 26-20	26.0	1.7	100/1000
 SBS-92-TE	0.50-1.50 / 20-16	42.0	2.7	100/1000
 SBS-93-TE	1.50-2.50 / 16-14	42.0	4.5	100/1000
 SBS-94-TE	4.00-6.00 / 12-10	42.0	6.0	50/500
 SBS-95-TE	6.00-10.00 / 10-8	42.0	7.0	50/500









€

105° / 600 V / PVDF / Sn



Medidas en mm.

Art.	mm <sup>2</sup> /AWG	L	D	
 SBS-91-R	0.14-0.50 / 26-20	26.0	1.7	100/1000
 SBS-92-R	0.50-1.50 / 20-16	42.0	2.7	100/1000
 SBS-93-R	1.50-2.50 / 16-14	42.0	4.5	100/1000
 SBS-94-R	4.00-6.00 / 12-10	42.0	6.0	50/500
 SBS-95-R	6.00-10.00 / 10-8	42.0	7.0	50/500



## Miscelánea

## Empalmes a soldar

105° / 600 V / PE / Sn

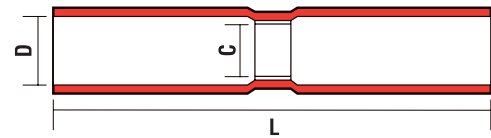

Medidas en mm.

Art.	mm <sup>2</sup> /AWG	C	D	L	
□ SBS-0.5	0.14-0.34 / 26-22	2.5	3.5	25.0	100/1000
■ SBS-1	0.50-1.50 / 20-16	4.2	5.5	37.0	100/500
■ SBS-2	1.50-2.50 / 16-14	4.7	6.4	37.0	100/500
■ SBS-5	4.00-6.00 / 12-10	7.1	8.0	42.0	50/250

## Empalmes ciegos

105° / 300 V / PA / Al

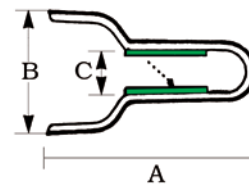

Medidas en mm.

Art.	mm <sup>2</sup> /AWG	A	B	C	
□ NCE-1	0.50-1.50 / 20-16	18.1	6.7	2.4	100/1000
□ NCE-2	1.50-2.50 / 16-14	20.0	8.3	3.0	100/1000
□ NCE-5	2.50-6.00 / 14-10	25.5	10.5	4.0	100/1000
□ NCE-8	4.00-10.00 / 12-8	27.5	12.0	4.8	50/500

105° / 300 V / PA / Cu

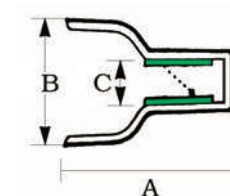

Medidas en mm.

Art.	mm <sup>2</sup> /AWG	A	B	C	
□ NCE-1-1	0.50-1.50 / 20-16	15.5	6.0	2.4	100/1000
□ NCE-2-1	1.50-2.50 / 16-14	15.5	8.3	3.0	100/1000
□ NCE-5-1	2.50-6.00 / 14-10	18.0	11.2	4.0	50/500
□ NCE-8-1	4.00-10.00 / 12-8	22.0	14.2	4.8	50/500



## Conectores ciegos a soldar

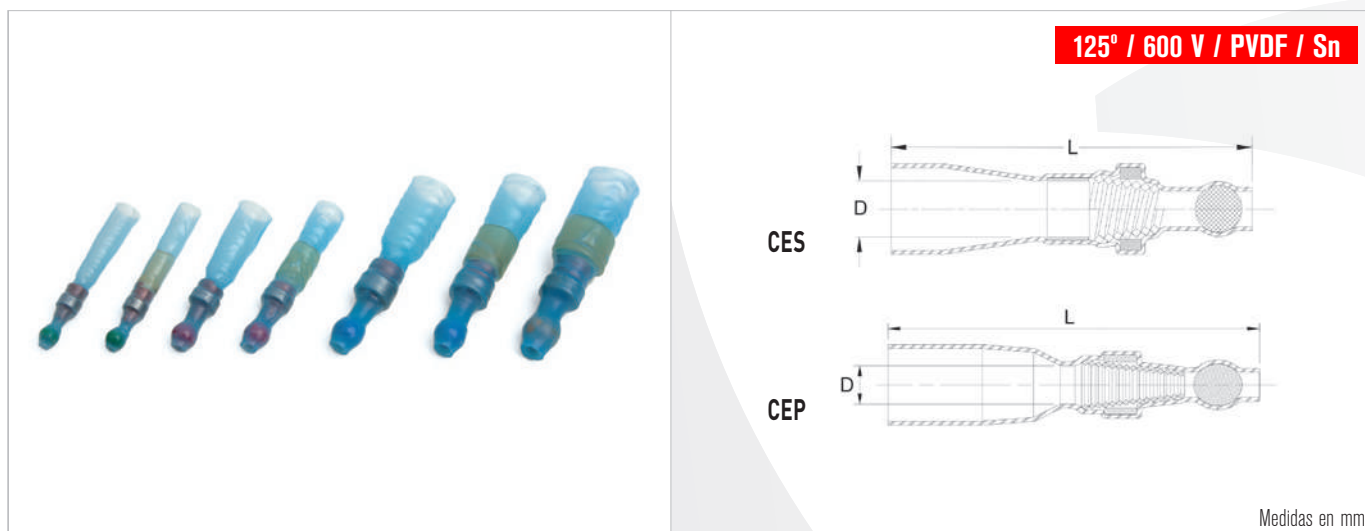

Art.	mm <sup>2</sup>	L	D	
CES-1	0.70-2.40	38.3	3.6	50/500
CES-2	2.00-4.00	37.7	5.0	50/500
CES-5	3.50-8.00	45.5	7.5	25/250
CES-8	7.50-12.00	45.0	9.4	25/250
CEP-1	0.70-2.40	38.3	3.1	50/500
CEP-2	2.00-4.00	37.7	3.9	50/500
CEP-5	3.50-9.00	44.5	5.35	25/250
CEP-8	7.50-5.00	45.5	7.15	25/250





## Miscelánea

## Conectores ciegos a rosca



105° / 600 V / PVC

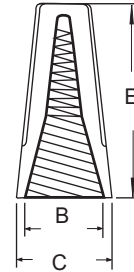

Medidas en mm.

Art.	B	C	E	
■ SW-71B	6.5	8.6	15.2	100/1000
■ SW-72B	7.1	9.9	17.7	100/1000
■ SW-73B	9.7	12.7	22.0	100/1000
■ SW-74B	11.0	14.0	24.6	100/1000
■ SW-76B	13.1	16.3	26.5	100/1000



105° / 600 V / PVC

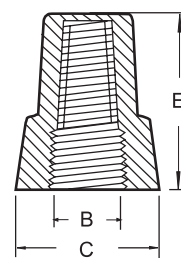

Medidas en mm.

Art.	B	C	E	
■ SW-Y11	9.8	18.2	25.8	100
■ SW-Y12	13.05	23.0	31.8	100
■ SW-Y13	14.9	25.5	33.3	100
■ SW-Y14	17.9	31.8	40.0	100





## Terminales aislados PVC 3 y 4 vías



Art.	mm <sup>2</sup> /AWG	D	L	D2	
 3-PVC-15043	0.50-1.50 / 20-16	4.0	17.0	4.0	100
 3-PVC-25043	1.50-2.50 / 16-14	4.0	18.0	4.5	100
 3-PVC-55043	4.00-6.00 / 12-10	4.0	22.0	6.3	50

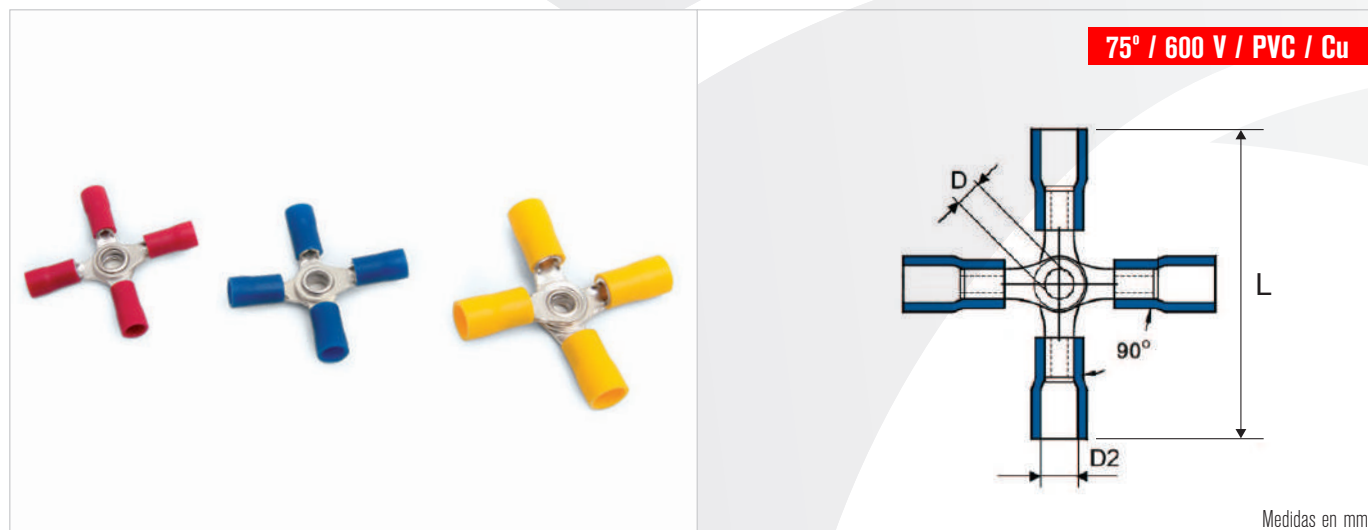

Art.	mm <sup>2</sup> /AWG	D	L	D2	
 4-PVC-15043	0.50-1.50 / 20-16	4.0	34.0	4.0	100
 4-PVC-25043	1.50-2.50 / 16-14	4.0	35.5	4.5	100
 4-PVC-55043	4.00-6.00 / 12-10	4.0	43.5	6.3	50



## Conectores rápidos

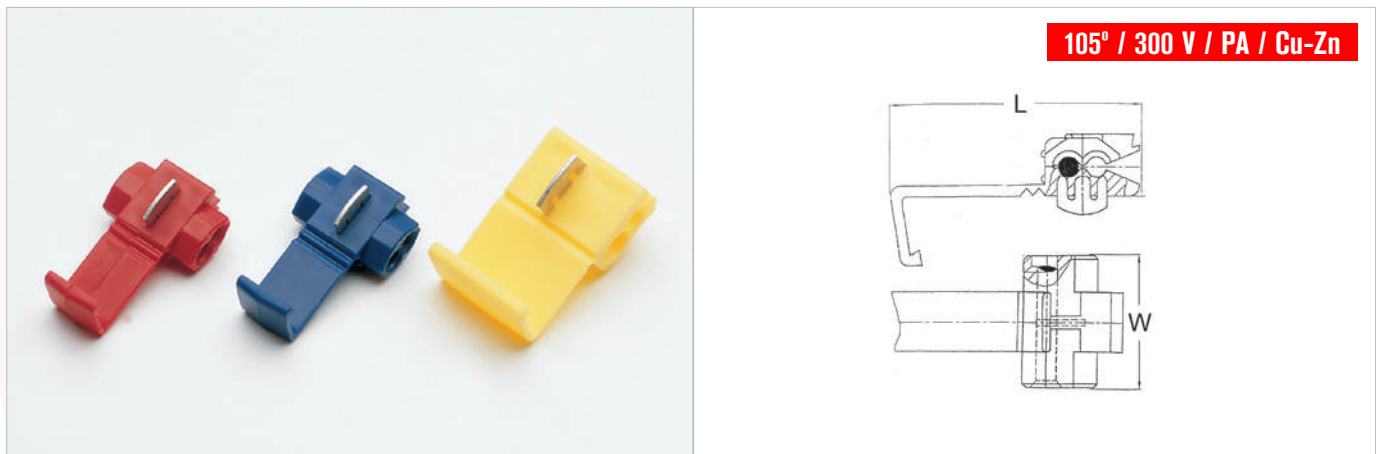

Art.	mm <sup>2</sup> /AWG	W	L	
■ CR-100	0.50-1.50 / 20-16	20.0	27.0	100/1000
■ CR-250	1.50-2.50 / 16-14	20.0	27.0	100/1000
■ CR-600	4.00-6.00 / 12-10	21.0	34.5	50/500

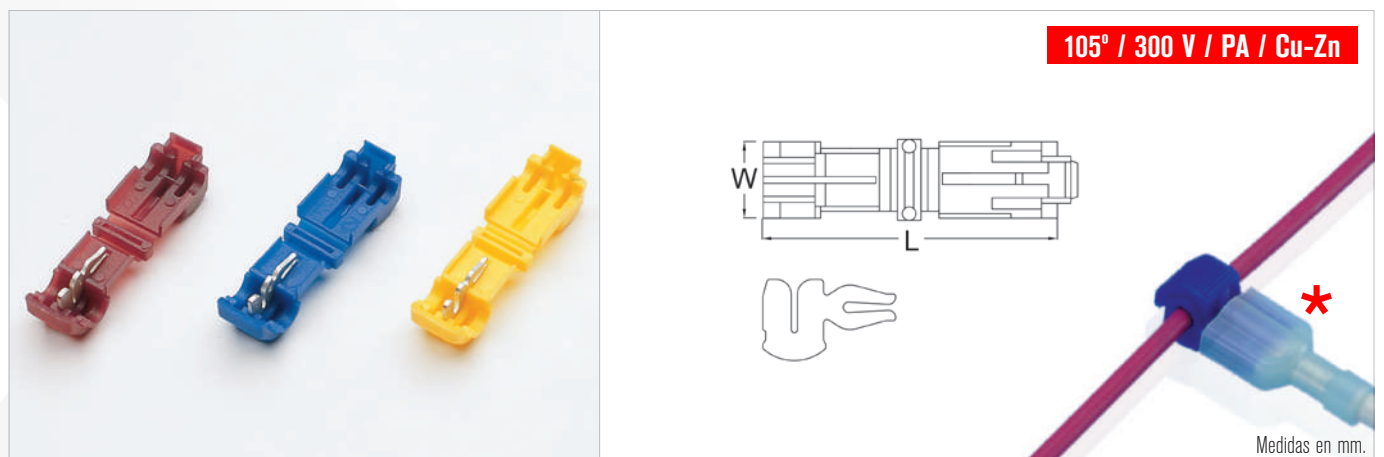

Art.	mm <sup>2</sup> /AWG	W	L	*	
■ CR-951	0.50-1.50 / 20-16	10.0	38.0	EF-15635-3	100/1000
■ CR-952	1.50-2.50 / 16-14	10.0	38.0	EF-25635-3	100/1000
■ CR-953	4.00-6.00 / 12-10	10.0	38.0	EF-55635-3	50/500



## Conectores rápidos

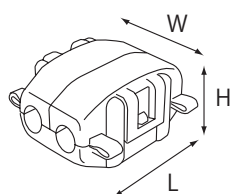
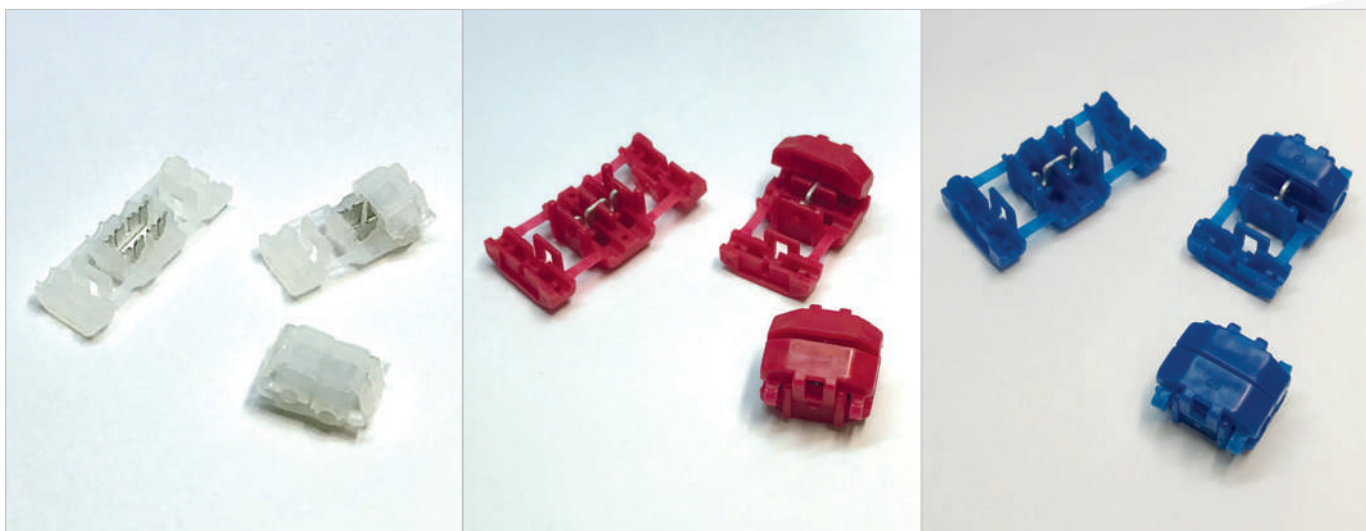

75° / 300 V / PP / Cu-Zn

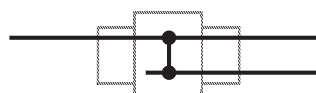

Medidas en mm.

Art.	mm <sup>2</sup> /AWG	W	L	H	
SPTV-05	0.25-0.50 / 24-20	15.0	11.0	7.0	100/1000
SPTV-09	0.50-0.75 / 20-18	19.5	18.0	10.0	100/1000
SPTV-20	1.50-2.50 / 16-14	19.5	18.0	10.0	100/1000



PE

Art.	Max. mm	AWG	
UY-2	2.1	19-26	100



NDC

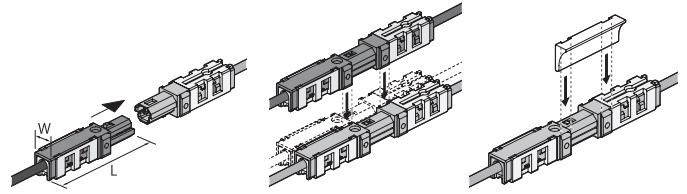
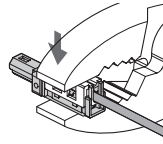

Medidas en mm.

105° / 100 V / PA



Art.	mm <sup>2</sup> /AWG	W	L	
<b>NDC-3026</b>	0.05-0.14 30-26	3.2	16.5	20/200

Medidas en mm.

120° / 100 V / PC



Art.	mm <sup>2</sup> /AWG	W	L	
<b>NDC-2824</b>	0.10-0.25 28-24	5.8	25.9	20/200

Medidas en mm.

120° / 100 V / PC



Art.	mm <sup>2</sup> /AWG	W	L	
<b>NDC-2420</b>	0.25-0.50 24-20	5.8	25.9	20/200

Medidas en mm.

120° / 300 V / PC



Art.	mm <sup>2</sup> /AWG	W	L	
<b>NDC-2018-A</b>	0.50-0.75 20-18	7.8	26.0	20/200



# Miscelánea

## Conectores rápidos



NDC

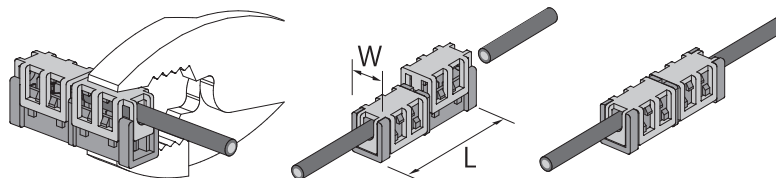

Medidas en mm.



120° / 100 V / PC

Art.	mm <sup>2</sup> /AWG	W	L	
<b>NDB-2420</b>	0.25-0.50 24-20	5.6	30.8	20/200

Medidas en mm.

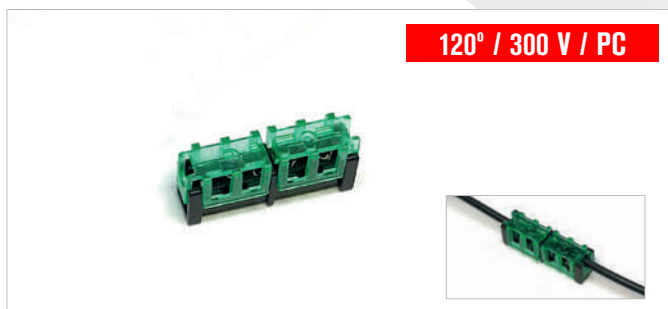

120° / 300 V / PC

Art.	mm <sup>2</sup> /AWG	W	L	
<b>NDB-2018</b>	0.50-0.75 20-18	7.5	25.2	20/200

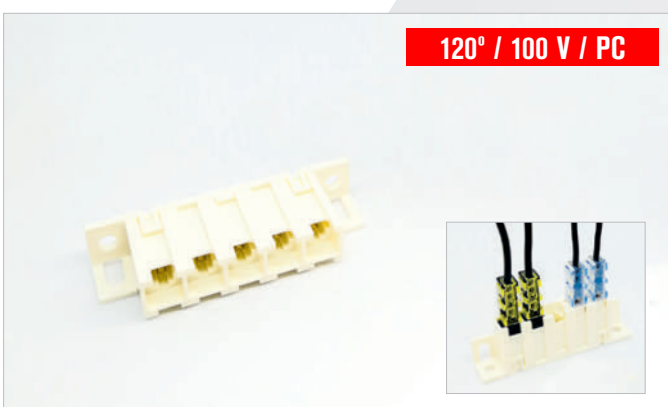

120° / 100 V / PC

Art. **NDC-TB**  
Para **NDC-2824 / NDC-2420**

5

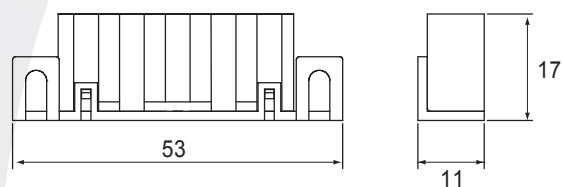

Medidas en mm.



## Miscelánea

## Conectores rápidos

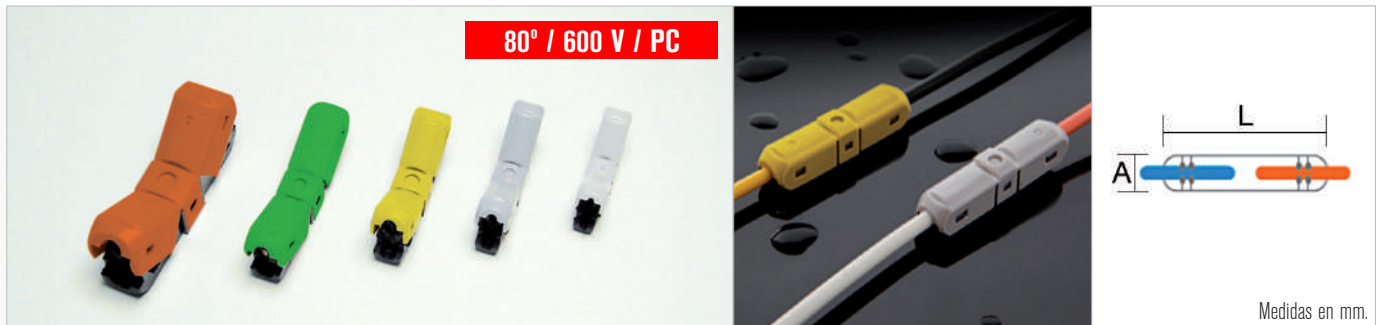

80° / 600 V / PC

Medidas en mm.

Art.	Puntos de conexión	Amp	mm <sup>2</sup> / AWG	L	A	
□ CRI-0.5	4	3	0.25-0.50 / 24-20	25.0	5.5	100 / 1000
■ CRI-1.0	4	10	0.75 / 18	30.0	6.1	50 / 500
■ CRI-1.5	6	15	1.50 / 16	30.0	7.1	50 / 500
■ CRI-2.5	6	20	2.50 / 14	36.0	7.6	25 / 250
■ CRI-4.0	6	30	4.00 / 12	40.0	10.3	10 / 100

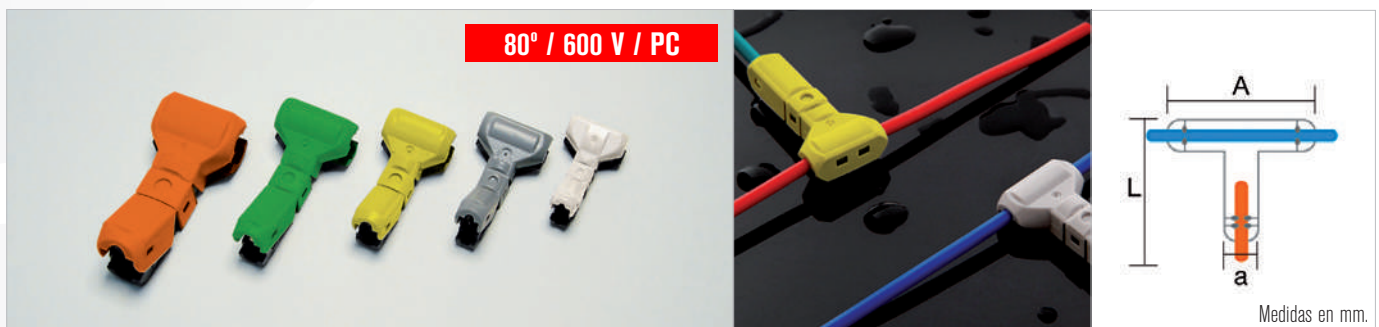

80° / 600 V / PC

Medidas en mm.

Art.	Puntos de conexión	Amp	mm <sup>2</sup> / AWG	L	A	a	
□ CRT-0.5	4	3	0.25-0.50 / 24-20	25.0	14.0	5.5	100 / 1000
■ CRT-1.0	4	10	0.75 / 18	30.0	16.0	6.1	50 / 500
■ CRT-1.5	6	15	1.50 / 16	31.0	15.7	7.3	50 / 500
■ CRT-2.5	6	20	2.50 / 14	37.0	18.2	7.7	25 / 250
■ CRT-4.0	6	30	4.00 / 12	42.0	20.0	10.4	10 / 100



80° / 600 V / PC

Medidas en mm.

Art.	Puntos de conexión	Amp	mm <sup>2</sup> / AWG	L	A	
□ CRDI-0.5	4	3	0.25-0.50 / 24-20	18.0	8.5	100 / 1000
■ CRDI-1.0	4	10	0.75 / 18	23.0	10.5	50 / 500







## Estuches y envasados especiales



### Art. CS-25-A

 340x265x57 mm.

Contenido: 895 terminales aislados y 1 herramienta.



Art.		Art.	
PVCC-15063	50	PVC-15043	50
PVCC-15635	50	PVC-25043	50
PVCC-25063	50	PVC-55043	25
PVCC-25635	50	PVC-15053	50
PVCC-55063	25	PVC-25053	50
PVCC-55635	25	PVC-55053	25
PVCC-25048	50	PVC-15064	50
PVCC-25480	50	PVC-25064	50
PVCC-25079	50	PVC-55064	25
PVCC-55095	25	CR-100	10
PVCC-25635-1	25	CR-250	10
PVCC-25039	25	MEB-100	1
PVCC-25040-1	25		



### Art. CS-25-AMIXT

 340x265x57 mm.

Contenido: 925 terminales desnudos con garras, 700 terminales pre-aislados, 20 conectores rápidos y 125 protecciones para terminales desnudos.

Art.		Art.	
14408-00	100	CR-250	10
14412-00	100	PVC-15028	50
14648-00	100	PVC-15048	50
16422-00	100	PVC-15063	50
14327-00	100	PVC-25063	50
16432-00	100	PVC-55063	25
13372-00	100	PVC-25063-2	25
13374-00	100	PVC-15635	50
13378-00	100	PVC-25635	50
15222-00	25	PVC-25039	50
PH-1020	25	PVC-25040-1	50
PH-1021	25	PVC-25043	50
CS-63N004-02	25	PVC-25053	50
PH-1000	25	PVC-25064	50
PH-1010	25	PVC-25084	50
CR-100	10	PVC-25023	50







## Estuches y envasados especiales



### Art. CS-25-I-COMBI

 340x265x57 mm.

Contenido: 775 terminales aislados, 500 punteras y 2 herramientas.



Art.		Art.	
PVC-15043	50	PVC-25023	50
PVC-25043	50	PVC-55034	25
PVC-55043	25	PVC-15019-12	50
PVC-15053	50	PVC-25019-12	50
PVC-25053	50	PVC-55027	25
PVC-55053	25	NCE-2-1	25
PVC-15043-A	50	TE-0.75	100
PVC-25043-A	50	TE-1.00	100
PVC-55043-A	25	TE-1.50	100
PVC-15053-A	50	TE-2.50	100
PVC-25053-A	50	TE-4.00	100
PVC-55053-A	25	MEB-100	1
PVC-15017	50	XB-9083	1



### Art. CS-PUNT

 375x280x60 mm.

Contenido: 4650 punteras aisladas, 200 bridas y 1 herramienta.

Art.		Art.	
TE-0.50	500	DUO-2X1.50	200
TE-0.75	500	DUO-2X2.50	100
TE-1.00	500	DUO-2X4.00	100
TE-1.00	500	DUO-2X6.00	50
TE-1.50	500	TE-1508-XL	100
TE-2.50	300	TE-2508-XL	100
TE-4.00	200	TE-4010-XL	100
TE-6.00	100	CV-140	100
DUO-2X0.50	200	CV-100	100
DUO-2X0.75	200	SN-06-WF	1
DUO-2X1.00	400		





## Estuches y envasados especiales



### Art. CS-TR

 240x180x40 mm.

Contenido: 180 conectores estancos, terminales con aislante termo-contraible y empalmes soldadura con adhesivo interno.



Art.		Art.	
SB-15043	10	SBC-15635	10
SB-25053	10	SBC-25635	10
SB-25064	10	SBC-25039	10
SB-55084	10	SB-1816	10
SB-55105	10	SB-1614	10
SBC-25040-1	10	SB-1210	10
SBC-15063-2	10	SBS-1	10
SBC-25063-2	10	SBS-2	10
SBC-55063-2	10	SBS-5	10



### Art. CS-SB

 165x112x31 mm.

Contenido: 140 empalmes a soldar o engrapar, con aislante termorretráctil.

Art.		Art.	
SB-1210	10	SBS-92-R	30
SB-1614	30	SBS-93-R	30
SB-2216	30	SBS-94-R	10





## Estuches y envasados especiales



### Art. ESD-111

Contenido: 400 punteras L = 8.0 mm.

Art.		Art.	
PD-0.50	50	PD-1.50	100
PD-0.75	100	PD-2.50	50
PD-1.00	100		



### Art. ESD-1

Contenido: 400 punteras L = 8.0 mm.

Art.		Art.	
TE-0.50	50	TE-1.50	100
TE-0.75	100	TE-2.50	50
TE-1.00	100		



### Art. ESD-222

Contenido: 100 punteras.

Medidas en mm.

Art.	L		Art.	L	
PD-4.00	10.0	50	PD-10.00	12	20
PD-6.00	12.0	20	PD-16.00	12	10



### Art. ESD-2

Contenido: 100 punteras.

Medidas en mm.

Art.	L		Art.	L	
TE-4.00	10.0	50	TE-10.00	12.0	20
TE-6.00	12.0	20	TE-16.00	12.0	10



### Art. ESD-999

Contenido: 150 punteras.

Medidas en mm.

Art.	L		Art.	L	
PD-0.25	6.0	30	PD-0.75	8.0	30
PD-0.34	6.0	30	PD-1.00	8.0	30
PD-0.50	8.0	30			



### Art. ESD-9

Contenido: 150 punteras.

Medidas en mm.

Art.	L		Art.	L	
TE-0.25	6.0	30	TE-0.75	8.0	30
TE-0.34	6.0	30	TE-1.00	8.0	30
TE-0.50	8.0	30			





## Estuches y envasados especiales



**Art. ESD-555**

Contenido: 200 punteras.

Medidas en mm.

Art.	L		Art.	L	
DUO-2x0.75	8.0	50	DUO-2x1.50	8.0	50
DUO-2x1.00	8.0	50	DUO-2x2.50	10.0	50

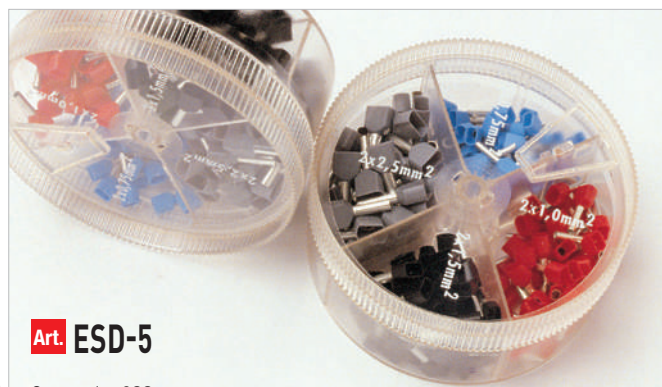

**Art. ESD-5**

Contenido: 200 punteras.

Medidas en mm.

Art.	L		Art.	L	
TUO-2x0.75	8.0	50	TUO-2x1.50	8.0	50
TUO-2x1.00	8.0	50	TUO-2x2.50	10.0	50



**Art. ESD-666**

Contenido: 45 punteras.

Medidas en mm.

Art.	L		Art.	L	
DUO-2x4.00	12.0	20	DUO-2x10.00	14.0	10
DUO-2x6.00	14.0	10	DUO-2x16.00	14.0	5



**Art. ESD-6**

Contenido: 45 punteras.

Medidas en mm.

Art.	L		Art.	L	
TUO-2x4.00	12.0	20	TUO-2x10.00	14.0	10
TUO-2x6.00	14.0	10	TUO-2x16.00	14.0	5



**Art. ESD-10**

Contenido: 1000 punteras TE-1.00-8 L = 8.0 mm.



**Art. ESD-103**

Contenido: 1000 punteras L = 8.0 mm.

Art.		Art.	
PD-0.75	200	PD-1.50	300
PD-1.00	300	PD-2.50	200



## Estuches y envasados especiales



### Art. ESD-101

Contenido: 1000 punteras L = 8.0 mm.

Art.		Art.	
TE-0.75	200	TE-1.50	300
TE-1.00	300	TE-2.50	200



### Art. BP-100

Contenido: 100 u. entre bridas, conectores rápidos ciegos para engrapación y grapas de sujeción.  
Color: Natural.

Art.		Art.	
CV-075	30	NCE-5	9
CV-100	20	UC-0.5	6
CR-250	10	UC-1	8
NCE-2	9	UC-2	8



### Art. DB-25-SW

Contenido:  
30 conectores ciegos a rosca con muelle interior.

Art.	
SW-73B	10
SW-74B	10
SW-76B	10



### Art. DB-25-73B

Contenido:  
25 conectores ciegos a rosca con muelle interior, **SW-73B**.  
Color: Naranja.



### Art. DB-20-74B

Contenido:  
20 conectores ciegos a rosca con muelle interior, **SW-74B**.  
Color: Amarillo.







# Índice referencia / página

Art.	Art.	Art.	Art.	Art.	Art.	Art.	Art.	Art.	Art.				
3-PVC*.....	1-72	EF-15043-1A.....	1-18	EF-25280-1.....	1-24	EFCC-15094.....	1-30	EFNY-10-6.....	1-15	ESD-111.....	1-81	PVC-15032.....	1-36
4-PVC*.....	1-72	EF-15043-A.....	1-18	EF-25480.....	1-24	EFCC-15280.....	1-31	EFNY-10-6-1.....	1-15	ESD-222.....	1-81	PVC-15032-A.....	1-38
BC*.....	1-66	EF-15048.....	1-23	EF-25480-1.....	1-24	EFCC-15280-1.....	1-31	EFNY-10-6-A.....	1-19	ESD-222.....	1-81	PVC-15032-B.....	1-39
BK*.....	1-66	EF-15048-1.....	1-23	EF-25635.....	1-24	EFCC-15480.....	1-31	EFNY-10-8.....	1-15	ESD-5.....	1-82	PVC-15037.....	1-36
BM*.....	1-66	EF-15048-2.....	1-25	EF-25635-2.....	1-26	EFCC-15480-1.....	1-31	EFNY-16-10.....	1-15	ESD-555.....	1-82	PVC-15037-1.....	1-36
BP-100.....	1-83	EF-15048-2-1.....	1-25	EF-25635-3.....	1-26	EFCC-15635.....	1-31	EFNY-16-12.....	1-15	ESD-6.....	1-82	PVC-15037-1A.....	1-38
CEP*.....	1-70	EF-15052.....	1-23	EF-25635-X.....	1-24	EFCC-15635-2.....	1-32	EFNY-16-13-P.....	1-21	ESD-666.....	1-82	PVC-15037-A.....	1-38
CES*.....	1-70	EF-15053.....	1-14	EF-55010-P.....	1-20	EFCC-15635-X.....	1-31	EFNY-16-4.....	1-15	ESD-9.....	1-81	PVC-15037-B.....	1-39
CR*.....	1-73	EF-15053-A.....	1-18	EF-55013-P.....	1-20	EFCC-25023.....	1-33	EFNY-16-5.....	1-15	ESD-999.....	1-81	PVC-15037-R.....	1-39
CRDI*.....	1-77	EF-15063.....	1-23	EF-55018-1P.....	1-20	EFCC-25028.....	1-30	EFNY-16-6.....	1-15	NCE*.....	1-69	PVC-15039.....	1-45
CRI*.....	1-77	EF-15063-2.....	1-25	EF-55018-P.....	1-20	EFCC-25028-1.....	1-30	EFNY-16-6-1.....	1-15	NDB-2018.....	1-76	PVC-15040-1.....	1-45
CRT*.....	1-77	EF-15063-3.....	1-25	EF-55027.....	1-20	EFCC-25039.....	1-34	EFNY-16-6-A.....	1-19	NDB-2420.....	1-76	PVC-15040.....	1-36
CS-25-A.....	1-78	EF-15063-B.....	1-27	EF-55028.....	1-23	EFCC-25040.....	1-35	EFNY-16-8.....	1-15	NDC-2018-A.....	1-75	PVC-15043-1.....	1-36
CS-25-AMIXT.....	1-78	EF-15064.....	1-14	EF-55028-1.....	1-23	EFCC-25040-1.....	1-34	EFNY-16-8-A.....	1-19	NDC-2420.....	1-76	PVC-15043-1A.....	1-38
CS-25-I-COMBI.....	1-79	EF-15064-1A.....	1-18	EF-55032.....	1-14	EFCC-25048.....	1-30	EFNY-25-10.....	1-15	NDC-2824.....	1-76	PVC-15043-A.....	1-38
CS-PUNT.....	1-79	EF-15064-A.....	1-18	EF-55032-A.....	1-19	EFCC-25048-1.....	1-30	EFNY-25-11.....	1-15	NDC-3026.....	1-76	PVC-15043-B.....	1-39
CS-SB.....	1-80	EF-15080.....	1-23	EF-55034.....	1-22	EFCC-25048-2.....	1-32	EFNY-25-12.....	1-15	NDC-TB.....	1-76	PVC-15043-R.....	1-39
CS-TR.....	1-80	EF-15084.....	1-14	EF-55037.....	1-14	EFCC-25048-2-1.....	1-32	EFNY-25-15-P.....	1-21	PD*XL.....	1-64	PVC-15046-H.....	1-41
DB-20-74B.....	1-83	EF-15084-A.....	1-18	EF-55037-1A.....	1-19	EFCC-25049.....	1-34	EFNY-25-5.....	1-15	PD-0.25.....	1-63	PVC-15046.....	1-42
DB-25-73B.....	1-83	EF-15094.....	1-23	EF-55037-A.....	1-19	EFCC-25050.....	1-35	EFNY-25-5-1.....	1-15	PD-0.25-L.....	1-63	PVC-15048-1.....	1-42
DB-25-SW.....	1-83	EF-15105.....	1-14	EF-55039.....	1-28	EFCC-25050-1.....	1-34	EFNY-25-6.....	1-15	PD-0.34.....	1-63	PVC-15048-2.....	1-44
DUO-2X0.50.....	1-67	EF-15105-1.....	1-14	EF-55040.....	1-28	EFCC-25052.....	1-30	EFNY-25-6-1.....	1-15	PD-0.34-L.....	1-63	PVC-15048-2-1.....	1-44
DUO-2X0.50/500.....	1-67	EF-15105-A.....	1-18	EF-55040-1.....	1-27	EFCC-25063.....	1-30	EFNY-25-8.....	1-15	PD-0.50.....	1-63	PVC-15052.....	1-42
DUO-2X0.75.....	1-67	EF-15130.....	1-14	EF-55043.....	1-14	EFCC-25063-2.....	1-32	EFNY-35-10.....	1-15	PD-0.50-HL.....	1-63	PVC-15053.....	1-36
DUO-2X0.75/500.....	1-67	EF-15280.....	1-24	EF-55043-1.....	1-14	EFCC-25094.....	1-30	EFNY-35-10-1.....	1-15	PD-0.50-K.....	1-63	PVC-15053-A.....	1-38
DUO-2X0.75-L.....	1-67	EF-15280-1.....	1-24	EF-55043-1A.....	1-19	EFCC-25280.....	1-31	EFNY-35-11.....	1-15	PD-0.75.....	1-63	PVC-15053-B.....	1-39
DUO-2X1.00.....	1-67	EF-15480.....	1-24	EF-55043-A.....	1-19	EFCC-25280-1.....	1-31	EFNY-35-12.....	1-15	PD-0.75-HL.....	1-63	PVC-15053-R.....	1-39
DUO-2X1.00/500.....	1-67	EF-15480-1.....	1-24	EF-55048.....	1-23	EFCC-25480.....	1-31	EFNY-35-20-P.....	1-21	PD-0.75-K.....	1-63	PVC-15063.....	1-42
DUO-2X1.00-L.....	1-67	EF-15635.....	1-24	EF-55048-1.....	1-23	EFCC-25480-1.....	1-31	EFNY-35-5.....	1-15	PD-0.75-L.....	1-63	PVC-15063-2.....	1-44
DUO-2X1.50.....	1-67	EF-15635-2.....	1-26	EF-55049.....	1-28	EFCC-25635.....	1-31	EFNY-35-6.....	1-15	PD-1.00.....	1-63	PVC-15064.....	1-36
DUO-2X1.50/500.....	1-67	EF-15635-3.....	1-26	EF-55050.....	1-28	EFCC-25635-2.....	1-32	EFNY-35-8.....	1-15	PD-1.00-HL.....	1-63	PVC-15064-1A.....	1-38
DUO-2X1.50-L.....	1-67	EF-15635-X.....	1-24	EF-55050-1.....	1-27	EFCC-25635-X.....	1-31	EFNY-35-8-1.....	1-15	PD-1.00-K.....	1-63	PVC-15064-A.....	1-38
DUO-2X10.0/250.....	1-67	EF-25009-P.....	1-20	EF-55053.....	1-14	EFCC-55028.....	1-30	EFNY-50-20-P.....	1-21	PD-1.00-L.....	1-63	PVC-15080.....	1-42
DUO-2X10.00.....	1-67	EF-25016-P.....	1-20	EF-55053-1.....	1-14	EFCC-55028-1.....	1-30	EFNY-70-25-P.....	1-21	PD-1.50.....	1-63	PVC-15084.....	1-36
DUO-2X16.0/250.....	1-67	EF-25018-P.....	1-20	EF-55053-A.....	1-19	EFCC-55034.....	1-33	EFNY-95-25-P.....	1-21	PD-1.50-HL.....	1-63	PVC-15084-A.....	1-38
DUO-2X16.00.....	1-67	EF-25019.....	1-20	EF-55063.....	1-23	EFCC-55039.....	1-34	EFNYD-10-10.....	1-17	PD-1.50-HLS.....	1-63	PVC-15094.....	1-42
DUO-2X2.50.....	1-67	EF-25019-1.....	1-20	EF-55063-2.....	1-25	EFCC-55040.....	1-35	EFNYD-10-12.....	1-17	PD-1.50-K.....	1-63	PVC-15105.....	1-36
DUO-2X2.50/500.....	1-67	EF-25023.....	1-22	EF-55063-3.....	1-25	EFCC-55040-1.....	1-34	EFNYD-10-5.....	1-17	PD-1.50-L.....	1-63	PVC-15105-A.....	1-38
DUO-2X2.50-L.....	1-67	EF-25023-WP.....	1-22	EF-55063-B.....	1-27	EFCC-55048.....	1-30	EFNYD-10-6.....	1-17	PD-10.00.....	1-63	PVC-15130.....	1-36
DUO-2X4.00.....	1-67	EF-25028.....	1-23	EF-55064.....	1-14	EFCC-55048-1.....	1-30	EFNYD-10-8.....	1-17	PD-10.00-L.....	1-63	PVC-15280.....	1-43
DUO-2X4.00/500.....	1-67	EF-25028-1.....	1-23	EF-55064-1A.....	1-19	EFCC-55049.....	1-34	EFNYD-120-10.....	1-18	PD-120.00.....	1-64	PVC-15280-1.....	1-43
DUO-2X6.00.....	1-67	EF-25032.....	1-14	EF-55064-A.....	1-19	EFCC-55050.....	1-35	EFNYD-120-12.....	1-18	PD-150.00.....	1-64	PVC-15480.....	1-43
DUO-2X6.00/500.....	1-67	EF-25032-1.....	1-14	EF-55084.....	1-14	EFCC-55050-1.....	1-34	EFNYD-120-16.....	1-18	PD-16.00.....	1-64	PVC-15480-1.....	1-43
EF-05010.....	1-20	EF-25032-A.....	1-19	EF-55084-A.....	1-19	EFCC-55063.....	1-30	EFNYD-120-8.....	1-18	PD-16.00-L.....	1-64	PVC-15635.....	1-43
EF-05014.....	1-22	EF-25037.....	1-14	EF-55094.....	1-23	EFCC-55063-1.....	1-32	EFNYD-150-10.....	1-18	PD-2.50.....	1-63	PVC-15635-X.....	1-44
EF-05022.....	1-14	EF-25037-1.....	1-14	EF-55105.....	1-14	EFCC-55094.....	1-30	EFNYD-150-12.....	1-18	PD-2.50-HL.....	1-63	PVC-16.....	1-41
EF-05022-A.....	1-18	EF-25037-1A.....	1-19	EF-55105-A.....	1-19	EFCC-55280.....	1-31	EFNYD-150-16.....	1-18	PD-2.50-HLS.....	1-63	PVC-25.....	1-41
EF-05027.....	1-14	EF-25037-A.....	1-19	EF-55130.....	1-14	EFCC-55280-1.....	1-31	EFNYD-16-10.....	1-17	PD-2.50-L.....	1-63	PVC-25009-P.....	1-40
EF-05032.....	1-14	EF-25039.....	1-28	EF-55280.....	1-24	EFCC-55480.....	1-31	EFNYD-16-12.....	1-17	PD-25.00.....	1-64	PVC-25016-P.....	1-40
EF-05032-A.....	1-18	EF-25040.....	1-28	EF-55280-1.....	1-24	EFCC-55480-1.....	1-31	EFNYD-16-5.....	1-17	PD-25.00-HL.....	1-64	PVC-25018-P.....	1-40
EF-05037.....	1-14	EF-25040-1.....	1-27	EF-55480.....	1-24	EFCC-55635.....	1-31	EFNYD-16-6.....	1-17	PD-25.00-L.....	1-64	PVC-25019-12.....	1-40
EF-05037-A.....	1-18	EF-25043.....	1-14	EF-55480-1.....	1-24	EFCC-55635-2.....	1-32	EFNYD-16-8.....	1-17	PD-35.00.....	1-64	PVC-25019-16.....	1-40
EF-05043.....	1-14	EF-25043-1A.....	1-19	EF-55635.....	1-24	EFCC-55635-X.....	1-31	EFNYD-16-8-1.....	1-17	PD-35.00-HL.....	1-64	PVC-25019-9.....	1-40
EF-05043-A.....	1-18	EF-25043-A.....	1-19	EF-55635-2.....	1-26	EFD-15027.....	1-16	EFNYD-25-12.....	1-17	PD-35.00-L.....	1-64	PVC-25023.....	1-41
EF-05053.....	1-14	EF-25048.....	1-23	EF-55635-3.....	1-26	EFD-15032.....	1-16	EFNYD-25-16.....	1-17	PD-4.00.....	1-63	PVC-25023-1.....	1-42
EF-05053-A.....	1-18	EF-25048-1.....	1-23	EF-55635-X.....	1-24	EFD-15037.....	1-16	EFNYD-25-5.....	1-17	PD-4.00-HL.....	1-63	PVC-25028.....	1-42
EF-15009-1P.....	1-20	EF-25048-1.....	1-23	EFC-15039-WP.....	1-29	EFD-15043.....	1-16	EFNYD-25-6.....	1-17	PD-4.00-L.....	1-63	PVC-25028-1.....	1-42
EF-15009-P.....	1-20	EF-25048-2.....	1-25	EFC-15040-WP.....	1-29	EFD-15053.....	1-16	EFNYD-25-8.....	1-17	PD-50.00.....	1-64	PVC-25028-2.....	1-44
EF-15012-P.....	1-20	EF-25048-2-1.....	1-25	EFC-15048-1-B.....	1-33	EFD-15064.....	1-16	EFNYD-35-10.....	1-17	PD-50.00-L.....	1-64	PVC-25028-2-1.....	1-44
EF-15014-P.....	1-20	EF-25049.....	1-28	EFC-15048-B.....	1-33	EFD-15084.....	1-16	EFNYD-35-12.....	1-17	PD-6.00.....	1-63	PVC-25030-H.....	1-41
EF-15017.....	1-22	EF-25050.....	1-28	EFC-15063-B.....	1-33	EFD-15105.....	1-16	EFNYD-35-16.....	1-17	PD-6.00-L.....	1-63	PVC-25032.....	1-36
EF-15017-WP.....	1-22	EF-25050-1.....	1-27	EFC-25039-WP.....	1-29	EFD-25032.....	1-16	EFNYD-35-6.....	1-17	PD-70.00.....	1-64	PVC-25032-1.....	1-36
EF-15018-P.....	1-20	EF-25052.....	1-23	EFC-25040-WP.....	1-29	EFD-25037.....	1-16	EFNYD-35-8.....	1-17	PD-95.00.....	1-64	PVC-25032-A.....	1-38
EF-15019.....	1-20	EF-25053.....	1-14	EFCC-05020.....	1-35	EFD-25043.....	1-16	EFNYD-50-10.....	1-17	PDB*.....	1-65	PVC-25032-B.....	1-39
EF-15019-1.....	1-20	EF-25053-1.....	1-14	EFCC-05021.....	1-34	EFD-25053.....	1-16	EFNYD-50-12.....	1-17	PTB*.....	1-65	PVC-25037.....	1-36
EF-15019-1A.....	1-20	EF-25053-A.....	1-19	EFCC-15017.....	1-33	EFD-25064.....	1-16	EFNYD-50-16.....	1-17	PVC-10.....	1-41	PVC-25037-1.....	1-36
EF-15028.....	1-23	EF-25063.....	1-23	EFCC-15028.....	1-30	EFD-25084.....	1-16	EFNYD-50-6.....	1-17	PVC-15009-1P.....	1-40	PVC-25037-1A.....	1-38
EF-15028-1.....	1-23	EF-25063-2.....	1-25	EFCC-15028-1.....	1-30	EFD-25105.....	1-16	EFNYD-50-8.....	1-17	PVC-15009-P.....	1-40	PVC-25037-A.....	1-38
EF-15028-2.....	1-25	EF-25063-3.....	1-25	EFCC-15028-2.....	1-32	EFD-55043.....	1-16	EFNYD-70-10.....	1-17	PVC-15012-P.....	1-40	PVC-25037-B.....	1-39
EF-15028-2-1.....	1-25	EF-25063-B.....	1-27	EFCC-15028-2-1.....	1-32	EFCC-15053.....	1-16	EFNYD-70-12.....	1-17	PVC-15014-P.....	1-40	PVC-25037-R.....	1-39
EF-15032.....	1-14	EF-25064.....	1-14	EFCC-15039.....	1-34	EFD-55064.....	1-16	EFNYD-70-16.....	1-17	PVC-15017.....	1-41	PVC-25039.....	1-45
EF-15032-A.....	1-18	EF-25064-1A.....	1-19	EFCC-15040.....	1-35	EFD-55084.....	1-16	EFNYD-70-6.....	1-17	PVC-15017-1.....	1-42	PVC-25040-1.....	1-45
EF-15037.....	1-14	EF-25064-A.....	1-19	EFCC-15040-1.....	1-34	EFD-55105.....	1-16	EFNYD-70-8.....	1-17	PVC-15018-P.....	1-40	PVC-25040.....	1-36
EF-15037-1.....	1-14	EF-25080.....	1-23	EFCC-15048.....	1-30	EFD-55130.....	1-16	EFNYD-95-10.....	1-18	PVC-15019-12.....	1-40	PVC-25043-1.....	1-36
EF-150													













## XB Barcelona

 C/ Holanda, 37-39. Pol. Montigalà  
08917 Badalona  
BARCELONA  
 +34 934 970 022  
 +34 934 658 330  
 [xb@xbcomponents.com](mailto:xb@xbcomponents.com)

## XB Madrid

 C/ Teide, 4. Pl. baja. Oficinas 5 y 6  
28703 San Sebastián de los Reyes  
MADRID  
 +34 916 591 193  
 +34 916 544 901  
 [xbmadrid@xbcomponents.com](mailto:xbmadrid@xbcomponents.com)

## XB France

 11, rue Paul Bert  
94500 Champigny sur Marne  
FRANCE  
 +33(0) 145 163 639  
 +33(0) 981 708 729  
 [xbparis@xbcomponents.com](mailto:xbparis@xbcomponents.com)

## XB Italia

 Via Belvedere Fogliense, 634  
47836 Mondaino (Rimini)  
ITALIA  
 +39 0541 981 656  
 +39 0541 981 144  
 [info@xbitalia.com](mailto:info@xbitalia.com)